

WATER TRANSFER WORKING GROUP PROJECT DESCRIPTION

APPLICATION NO./COURT CLAIM NO. Water Budget Neutral Permit Application No. G4-35874 with mitigation from Trust Water Right No. CS4-02255(A)CTCL@2-Swiftwater		
APPLICANT NAME Dustin S & Lisa R Bruce	CONTACT Traci Shallbetter	CONTACT'S TELEPHONE NO 509.260.0037
WATER RIGHT HOLDER'S NAME (if different) Swiftwater Ranch		CONTACT'S EMAIL traci@shallbetterlaw.com

DATE OF APPLICATION August 15, 2016
--

WATER SOURCE: 1 Existing Well	CROP: Lawn and\or noncommercial garden
INSTANTANEOUS QUANTITY: 4.48 gpm	ANNUAL QUANTITY: 0.414 ac-ft/yr
PERIOD OF USE: Continuous for 1 domestic connection and season irrigation for lawn and\or garden	
PLACE OF USE: Parcel No.11096, located within the NE¼ of Section 19, T. 20 N., R. 14 E.W.M.	PURPOSE OF USE: Domestic and irrigation of 500 square feet of lawn and\or garden

<p>CONSUMPTIVE USE CALCULATION:</p> <p>Indoor use: 1 residential connection at 350 gallons per day (gpd) used continuously year round equates to 0.392 ac-ft/yr of water use, or: Consistent with WAC 173-539A-050(3), 30% of domestic in-house use on a septic system is consumptively used, therefore: Indoor consumptive use (CU) = 0.118 ac-ft/yr</p> <p>Outdoor use: The requestor proposes to irrigate 500 ft² of lawn and/or garden. Using a crop irrigation requirement of 18.10 in/yr (or 1.51 ft/yr) for pasture/turf near Cle Elum from the Washington Irrigation Guide and an application efficiency of 80%, the total outdoor irrigation water use is 0.022 ac-ft/yr. Consistent with WAC 173-539A-050(3), 90% of outdoor use is consumptively used, so: Outdoor consumptive use = 0.019 ac-ft/yr</p> <p>Total consumptive use = 0.137 ac-ft/yr</p> <p>Contract water = 0.072 ac-ft/yr for the period September 1 to March 31</p>

NARRATIVE DESCRIPTION OF PROJECT:

The project is located approximately 1 mile east of the community of Easton in a “green” suitability area.

The applicant proposes to offset the 0.137 ac-ft/yr of consumptive use for the project (1 residential connection and 500 ft² of lawn and garden) with 0.137 ac-ft/yr of mitigation water acquired from Trust Water Right No. CS4-02255(A)CTCL@2. 0.072 ac-ft/yr will be assigned to the USBR-Ecology Exchange Contract (Contract No. 09XX101700) to offset impacts to the Yakima River.

Review of the local area hydrogeology suggests that the proposed well will capture groundwater that otherwise would discharge to the Yakima River.

WTWG Project form

Location of G4-35874

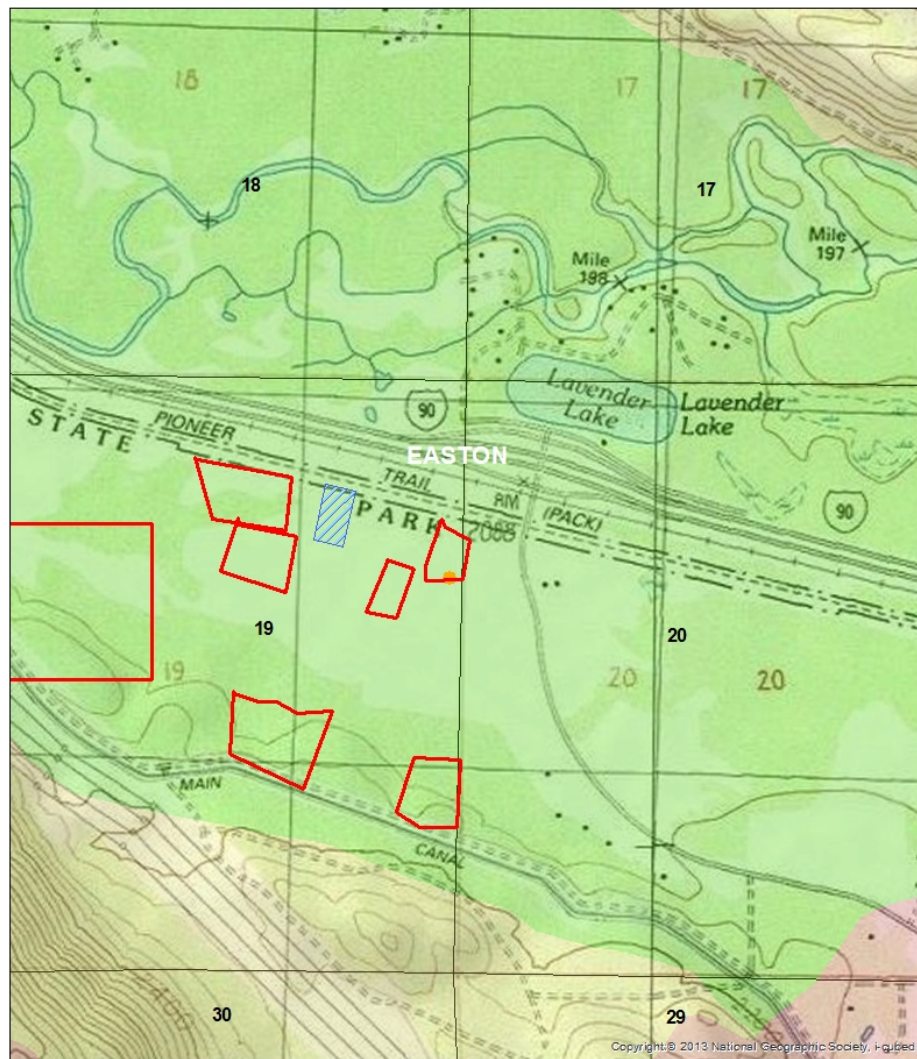

- Legend**
- Suitability
 - Proposed POW
 - Authorized POW
 - Water Courses
 - Sections