

WATER TRANSFER WORKING GROUP PROJECT DESCRIPTION

| | | |
|---|--------------------------|--|
| APPLICATION NO. CS4-84062-J | | |
| APPLICANT NAME Washington Department of Fish and Wildlife | CONTACT Cindy Knudsen | CONTACT'S TELEPHONE NO 360-902-8393 |
| WATER RIGHT HOLDER'S NAME (if different) Same | | CONTACT'S EMAIL |

| |
|-------------------------------|
| DATE OF APPLICATION 8/8/19 |
|-------------------------------|

| | |
|---|---|
| WATER SOURCE: Surface Water Diversion on Giffin Lake | CROP: Wildlife habitat |
| INSTANTANEOUS QUANTITY: 0.64 cfs | ANNUAL QUANTITY: 36.5 ac-ft/yr |
| PERIOD OF USE: Until October 31, 2019. | |
| PLACE OF USE: That portion of the west 1,100 feet of the NW ¹ / ₄ of the NW ¹ / ₄ lying south of Midvale Road and that portion of the west 1,100 feet of the N ¹ / ₂ of Government Lot 1 in Section 26, T. 9 N., R. 22 E.W.M., Yakima County. | PURPOSE OF USE: Irrigation of 32 acres |

| |
|---|
| NARRATIVE DESCRIPTION OF PROJECT: The Washington Department of Fish and Wildlife (WDFW) submitted a seasonal change application to change the place of use and point of diversion of S4-84062-J downstream to the Sunnyside Wildlife Area. WDFW plans to take water out of Giffin lake to irrigate 32 acres of wildlife habitat in the new place of use. There is only one other water right that diverts water from Giffin Lake, S4-84003-J, which is in WDFW's name and is for habitat improvement from November 1-April 15. S4-84062-J has been in the state trust water right program since 2009. Ecology believes that this transfer will not impair any existing rights. |
|---|

Location of CS4-83464-J

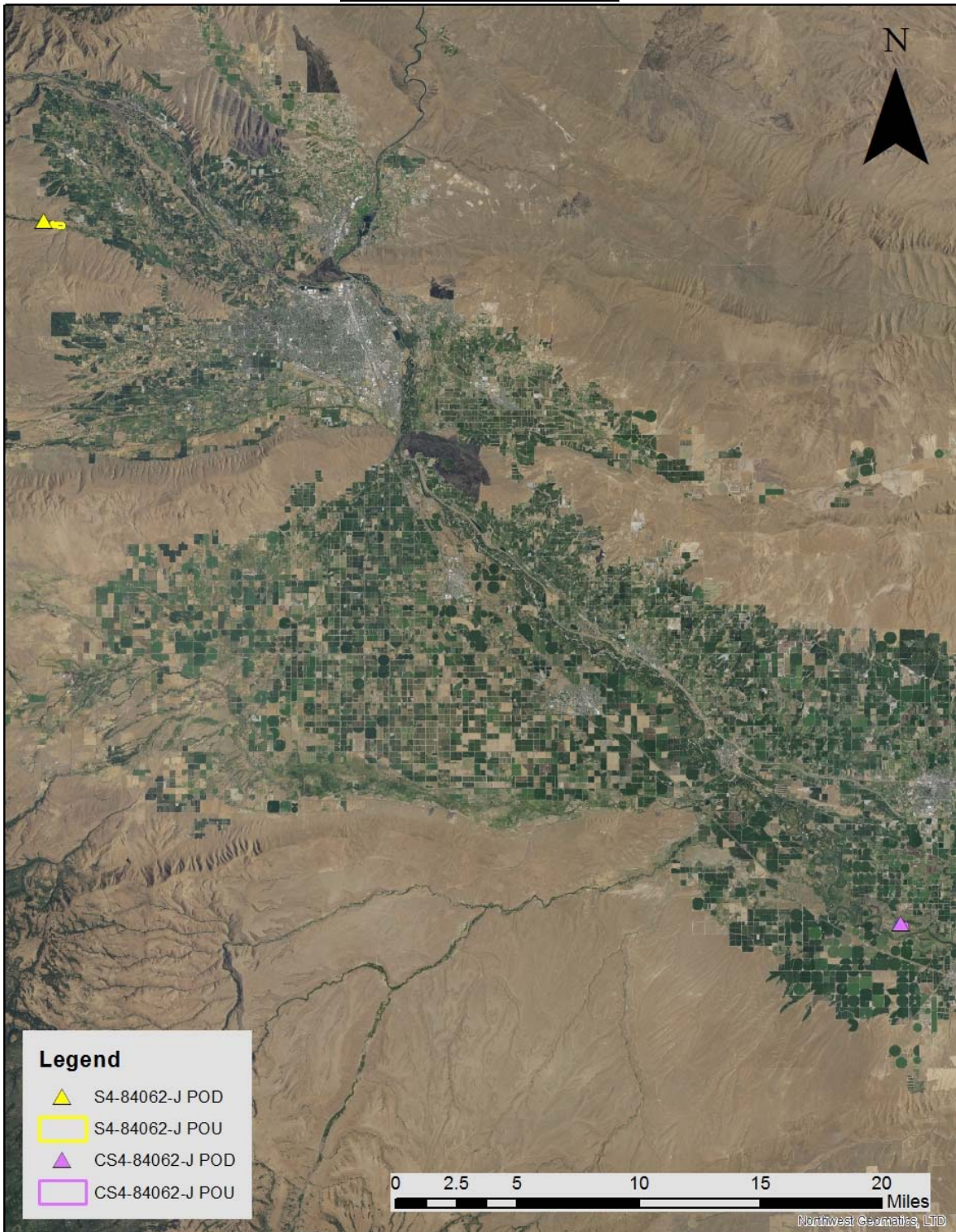

Map of CS4-84062-J Place of Use

