

WATER TRANSFER WORKING GROUP PROJECT DESCRIPTION

APPLICATION NO. CS4-83449-J@1		
APPLICANT NAME Ryan Clark	CONTACT Nigel T. Kingsbury	CONTACT'S TELEPHONE NO 509-638-5011
WATER RIGHT HOLDER'S NAME (if different) (Nile Ditch Association) Portion belonging to Wes Gibbons		CONTACT'S EMAIL nigel.kingsbury@ecy.wa.gov

DATE OF APPLICATION 5/5/2020

WATER SOURCE: Proposed additional diversion from a pond in continuity with the Naches River.	CROP: Dust control / Sparse Pasture
INSTANTANEOUS QUANTITY: 0.08 cfs	ANNUAL QUANTITY: 3 ac-ft/yr
PERIOD OF USE: Until October 15, 2020.	
PLACE OF USE: Yakima County Parcel No. 151503-13404	PURPOSE OF USE: Irrigation of 3 acres

NARRATIVE DESCRIPTION OF PROJECT: <p>This is a seasonal change application to change a portion of S4-83449-J, the Nile Ditch Company, in order to add a new point of diversion and add a new place of use. This is a downstream move and the original point of diversion is located at 450 feet north and 350 feet east from the south quarter corner of Section 21, within the SW 1/4 SW 1/4 SE 1/4 of Section 21, T. 16 N., R. 15 E.W.M., of the proposed additional point of diversion. The applicant's property does not currently have water rights and this seasonal change was filed as a result of consultation with Ecology enforcement staff. If approved, the seasonal change will allow the applicant to continue to minimally irrigate a portion, 3 acres of his 5-acre parcel. The applicant has 5 horses fed by hay and grains year round. The change will authorize the beneficial use of water within the horse corral area for dust control and the propagation of forage for grazing, requiring a lesser water duty than the original water right. This seasonal change will result in the following of 1 acres from the original place of use within Yakima County Parcel No. 151628-43401. There is no regulatory history for S4-83398-J not being fulfilled. Ecology believes that this transfer will not impair any existing rights.</p>
--

Location of CS4-83449-J

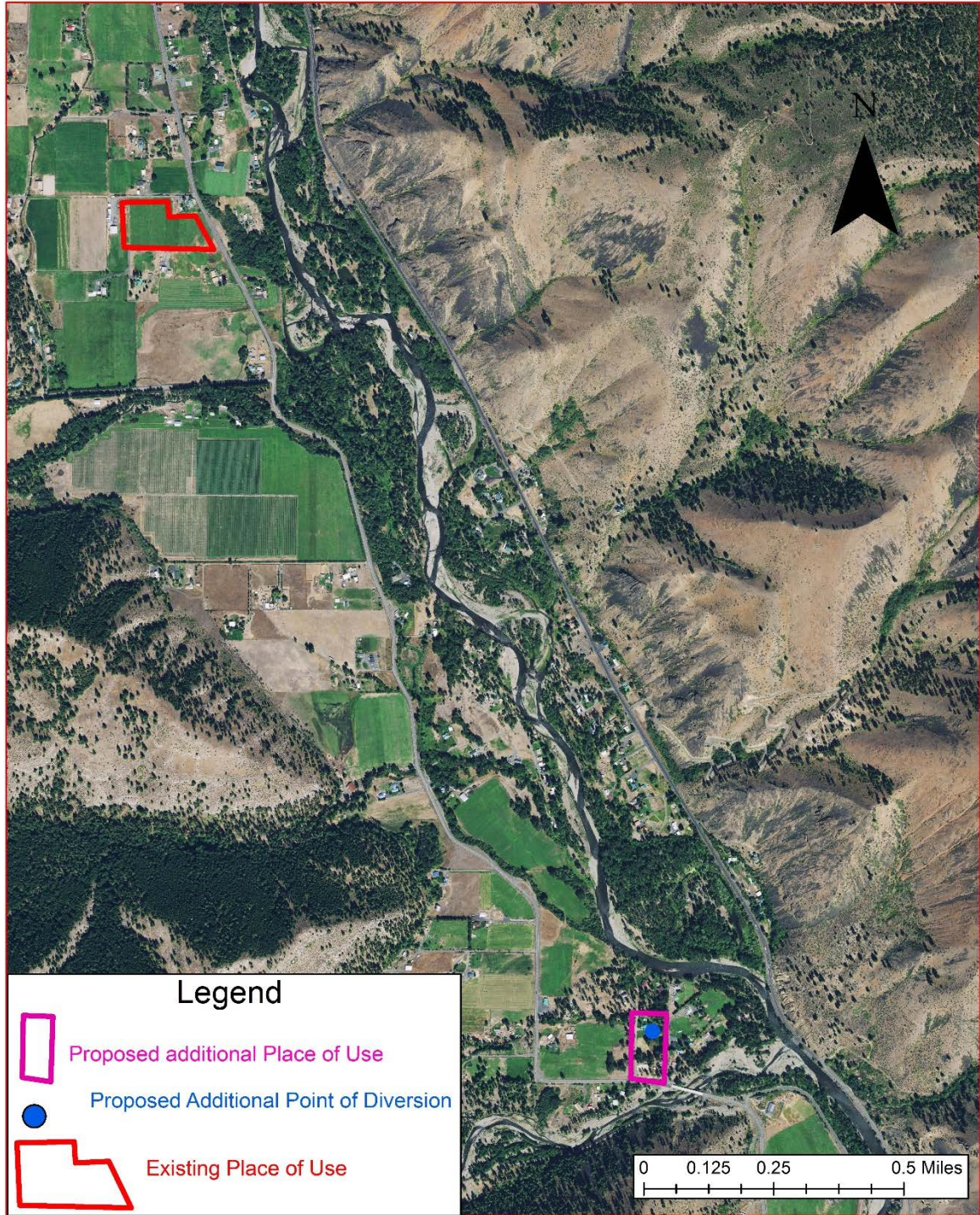

Figure 1. Map with proposed additional place of use, proposed additional point of diversion, and location of the portion of S4-83449-J to be changed.