

WATER TRANSFER WORKING GROUP PROJECT DESCRIPTION

APPLICATION NO. CS4-83378-J		
APPLICANT NAME John Doeblor	CONTACT Nigel Kingsbury	CONTACT'S TELEPHONE NO 509-454-7887
WATER RIGHT HOLDER'S NAME (if different) (Rattle Snake Ditch) Portion belonging to Tim Hunter		CONTACT'S EMAIL Nkin461@ecy.wa.gov

DATE OF APPLICATION 3/23/2021

Table 1. Existing Water Right, S4-83378-J, Properties.

WATER SOURCE: S4-83378-J Surface Water Diversion from the Rattlesnake Creek.	CROP: Pasture and alfalfa
INSTANTANEOUS QUANTITY: 0.36 cfs irrigation 0.01 cfs stockwater 0.004 cfs conveyance	ANNUAL QUANTITY: 54 ac-ft/yr irrigation 1 ac-ft/yr stockwater
PERIOD OF USE: Until October 15, 2020.	
PLACE OF USE: 18 acres within Yakima County Parcel No. 15163433002.	PURPOSE OF USE: Irrigation of 18 acres.

Table 2. Portion of water right proposed for seasonal change to water right, S4-83378-J.

WATER SOURCE: S4-83378-J Surface Water Diversion from the Rattlesnake Creek.	CROP: Pasture
INSTANTANEOUS QUANTITY: 0.101 cfs for irrigation	ANNUAL QUANTITY: 15 ac-ft/yr irrigation (prorated for remaining portion of season)
PERIOD OF USE: Until October 15, 2020.	
PLACE OF USE: 5 irrigated acres within Yakima County Parcel No. 15163433404.	PURPOSE OF USE: Irrigation of 5 acres for alfalfa

NARRATIVE DESCRIPTION OF PROJECT: This is a seasonal change application to transfer a portion of S4-83378-J to irrigate five (5) acres immediately adjacent of the original place of use for the 2021 irrigation season. There is no proposed change to the existing point of diversion located at within the SW ¼ of the SE ¼ of Sec. 4, TWP. 15 N., RGE. 15 E.W.M. The applicant's property does not currently have water rights. This seasonal change will allow the
--

applicant to irrigate a portion, five (5) acres of his 6.91 acre parcel. The water will be utilized for the propagation of Alfalfa. This seasonal change will result in the fallowing of 5 acres from Yakima County Parcel No. 15163433002. There is no regulator history for S4-83398-J not being fulfilled. Ecology believes that this transfer will not impair any existing rights.

Location of CS4-83378-J

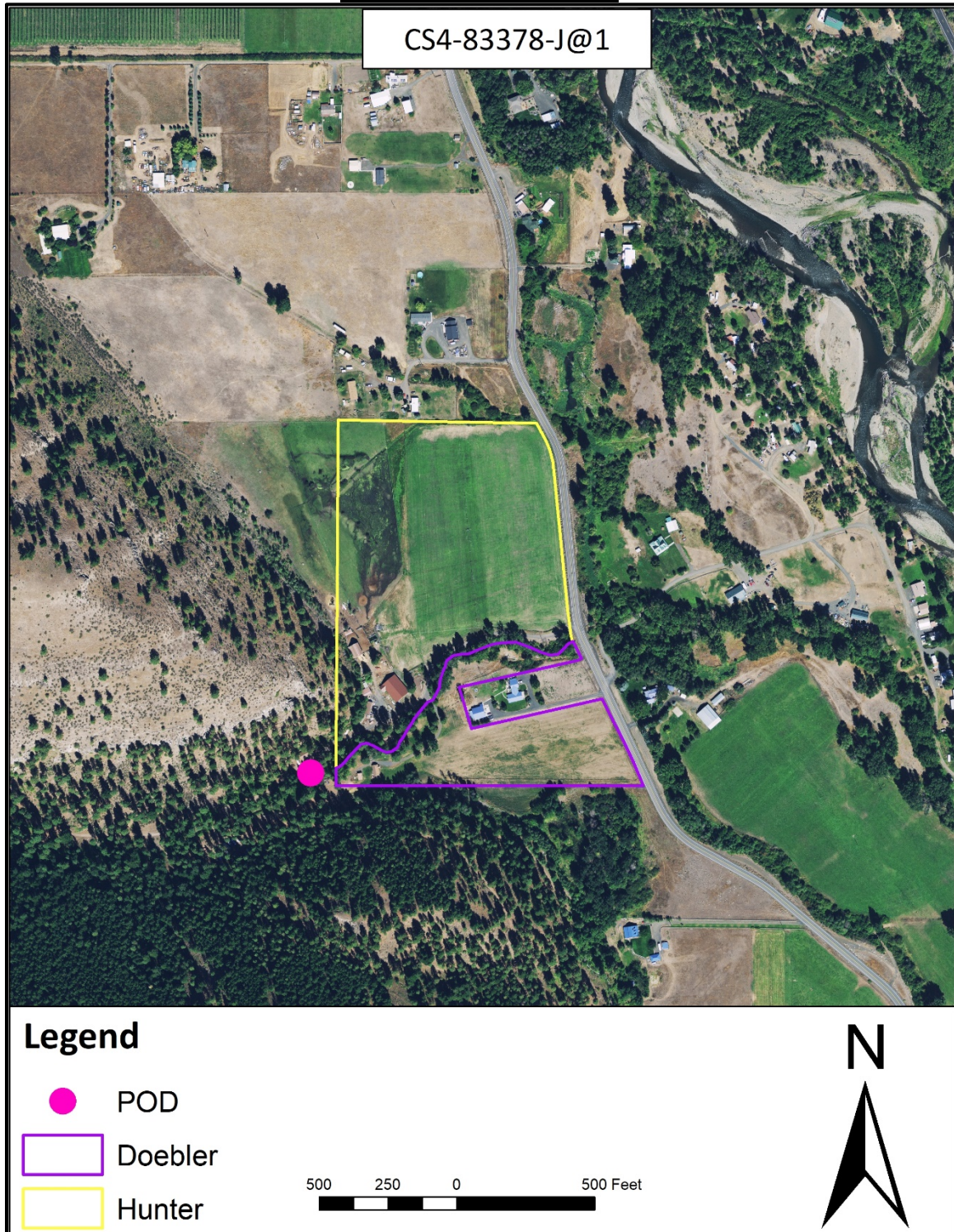

Figure 1. Map with original place of use (Hunter property outlined in yellow) and the location of the proposed transfer property (Doebler property outlined in purple).