

County Average Temperature Rank (of 128 years)

April 2022

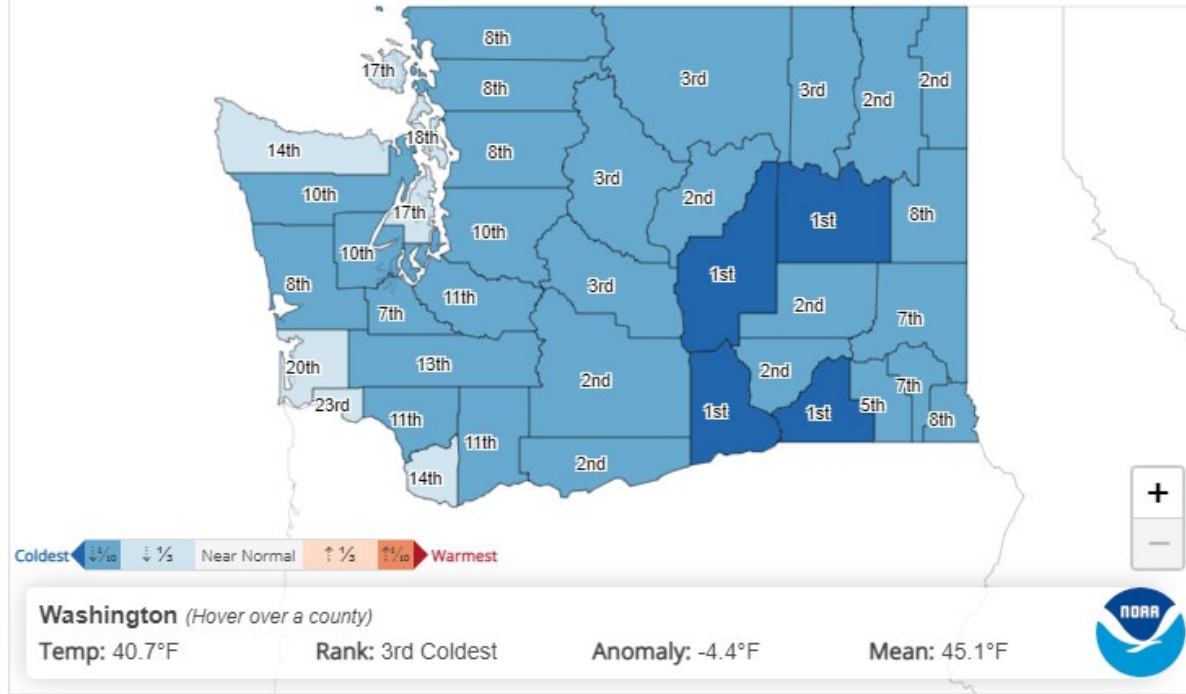

April 2022: 3rd Coldest and 10th Wettest Statewide Since 1895

County Precipitation Rank (of 128 years)

April 2022

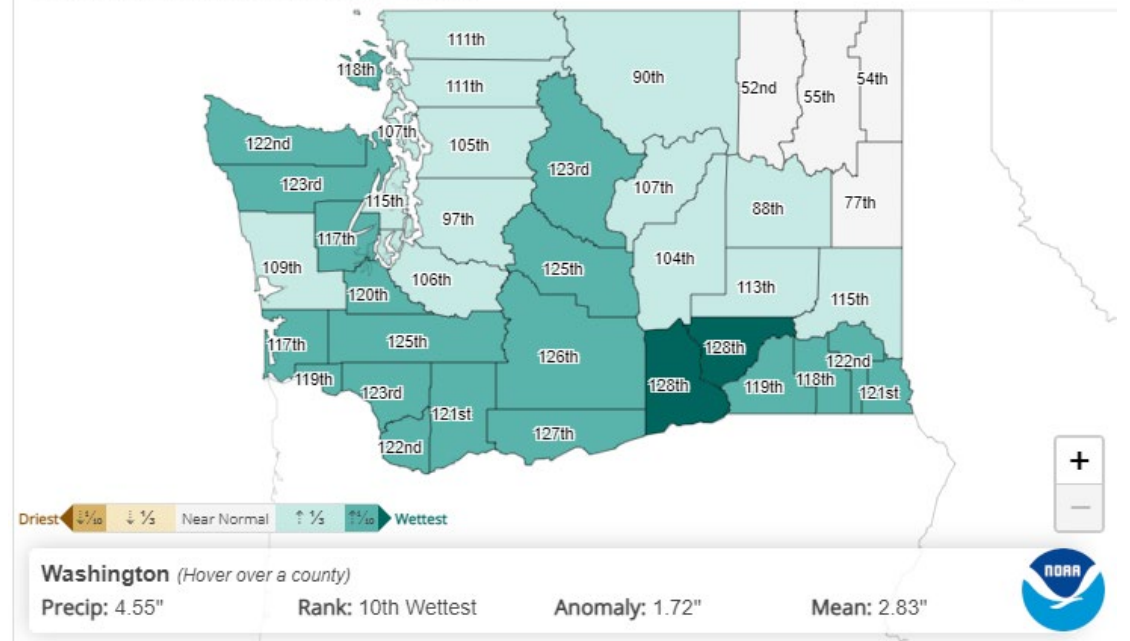

Average Washington State SWE (SNOTEL)

Water Years: 1990 - 2022 Created on: 2022-05-09

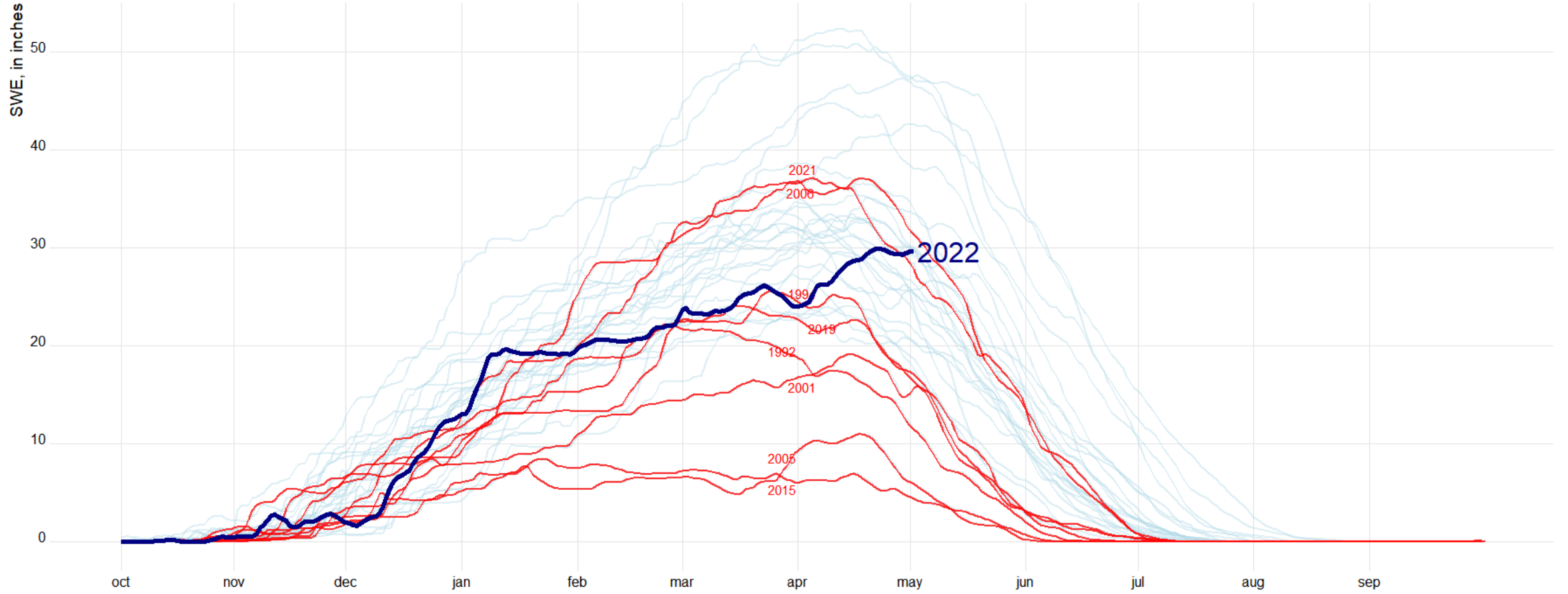

month
Data: NRCS

Changes in Monthly Statewide Average SWE for April

Water Years 1990 -

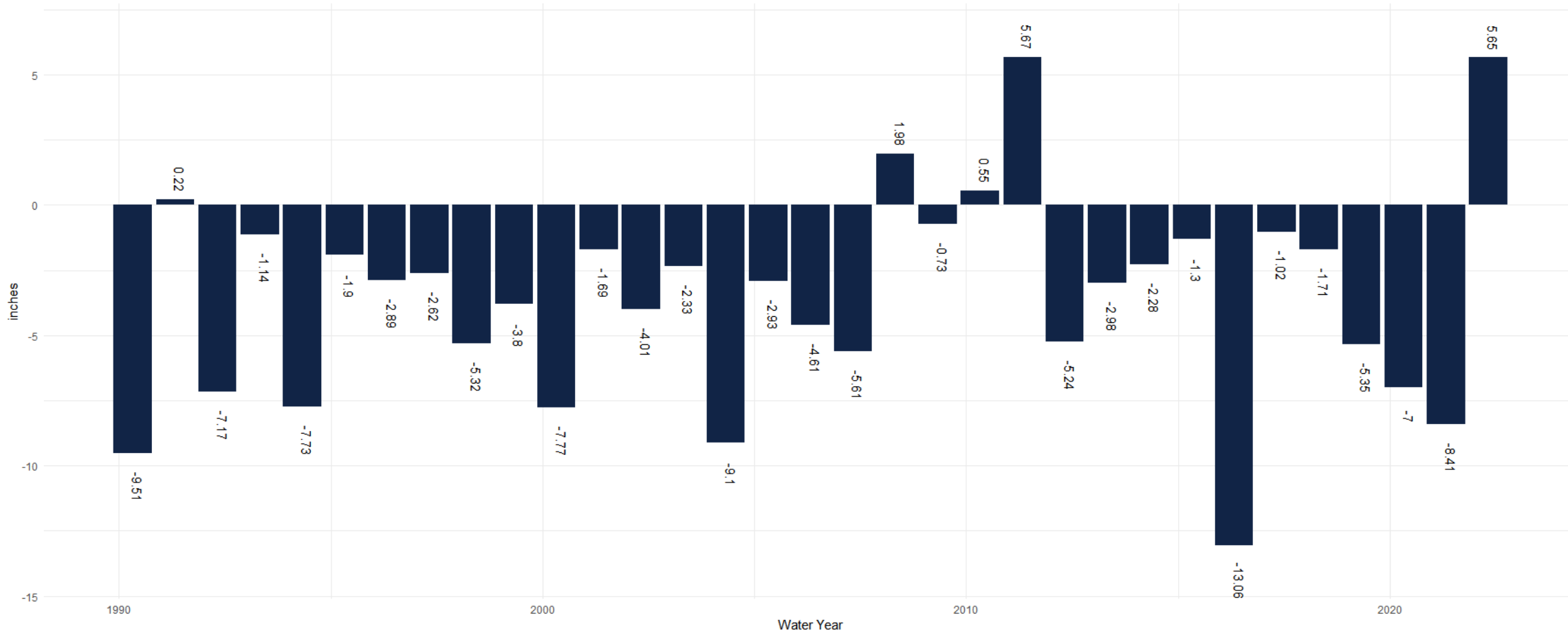

Data: NRCS SNOTEL

Percent of Normal Precipitation (%)
5/9/2020 – 5/8/2022

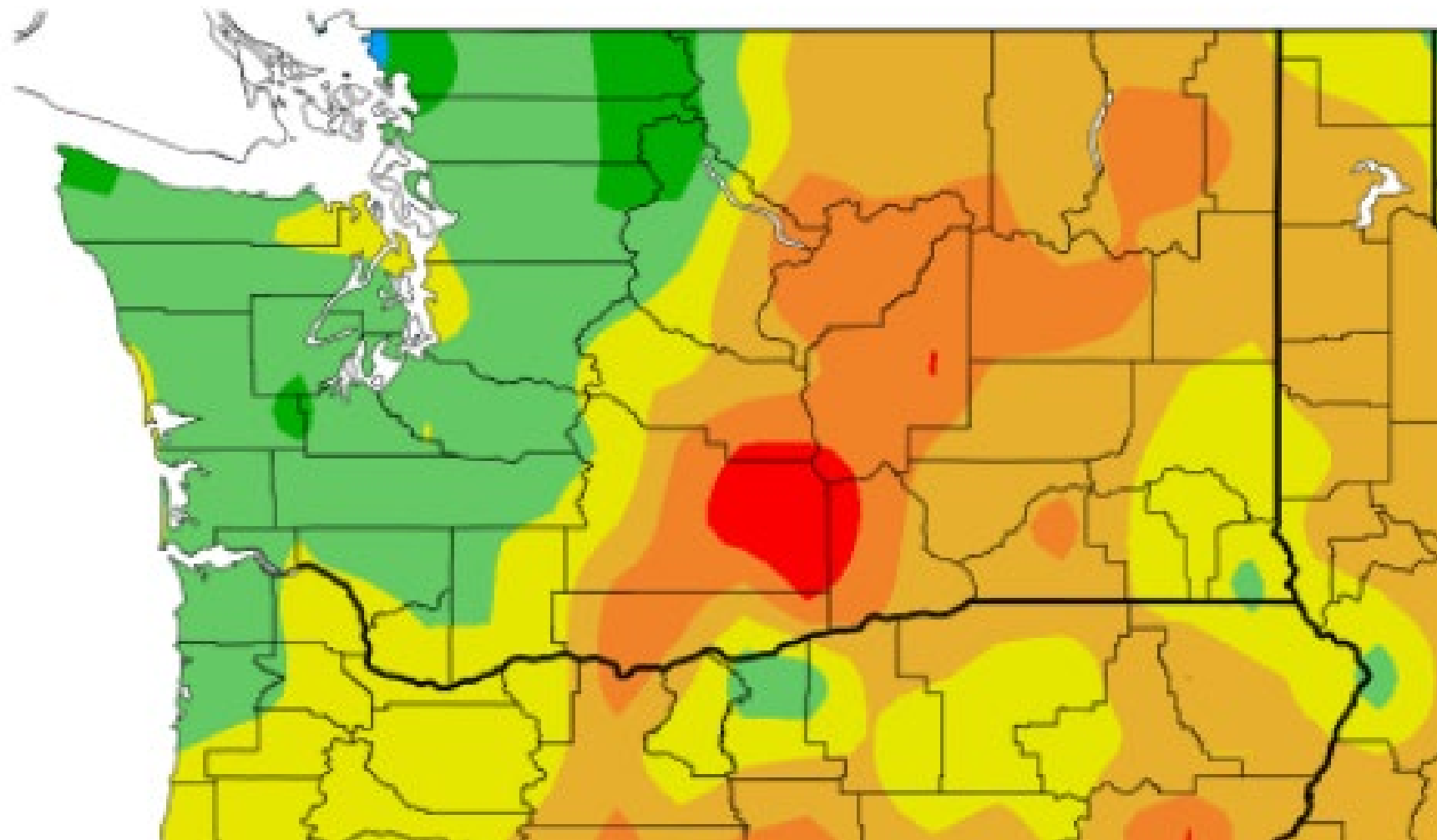

River Forecasts

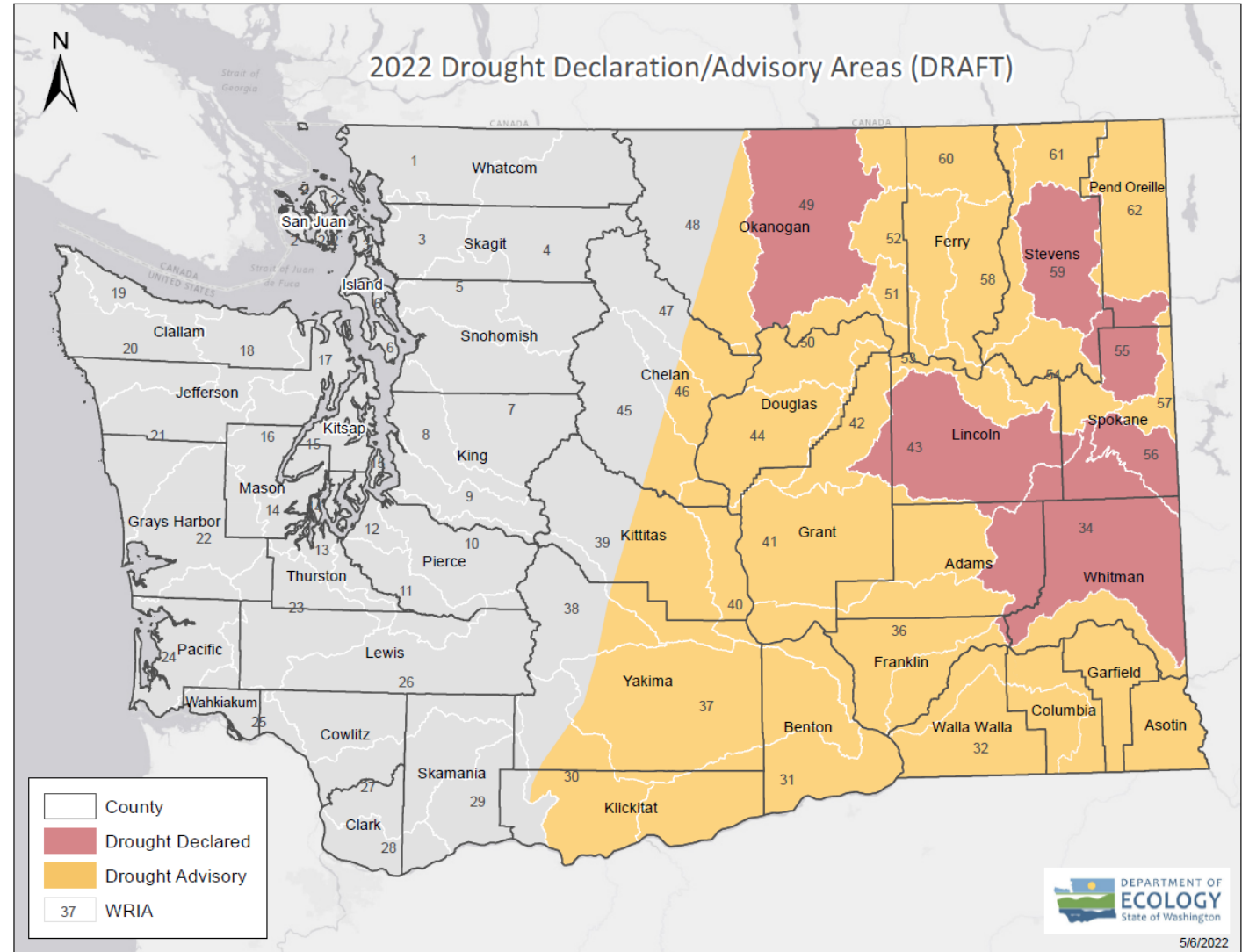
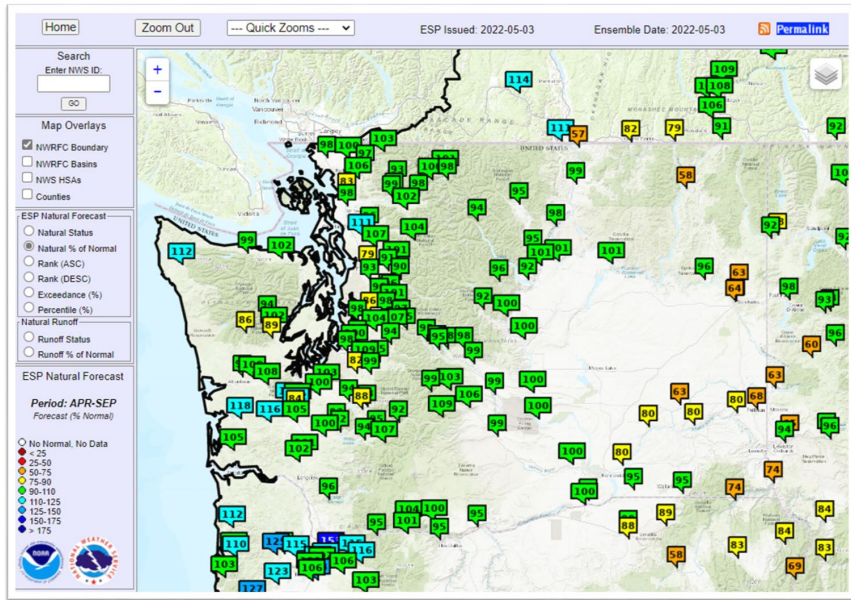

US Drought Monitor

