

SNOW

SNOW WATER EQUIVALENT AT ALPINE MEADOWS

Reset Range

[Link to data: CSV / JSON](#)

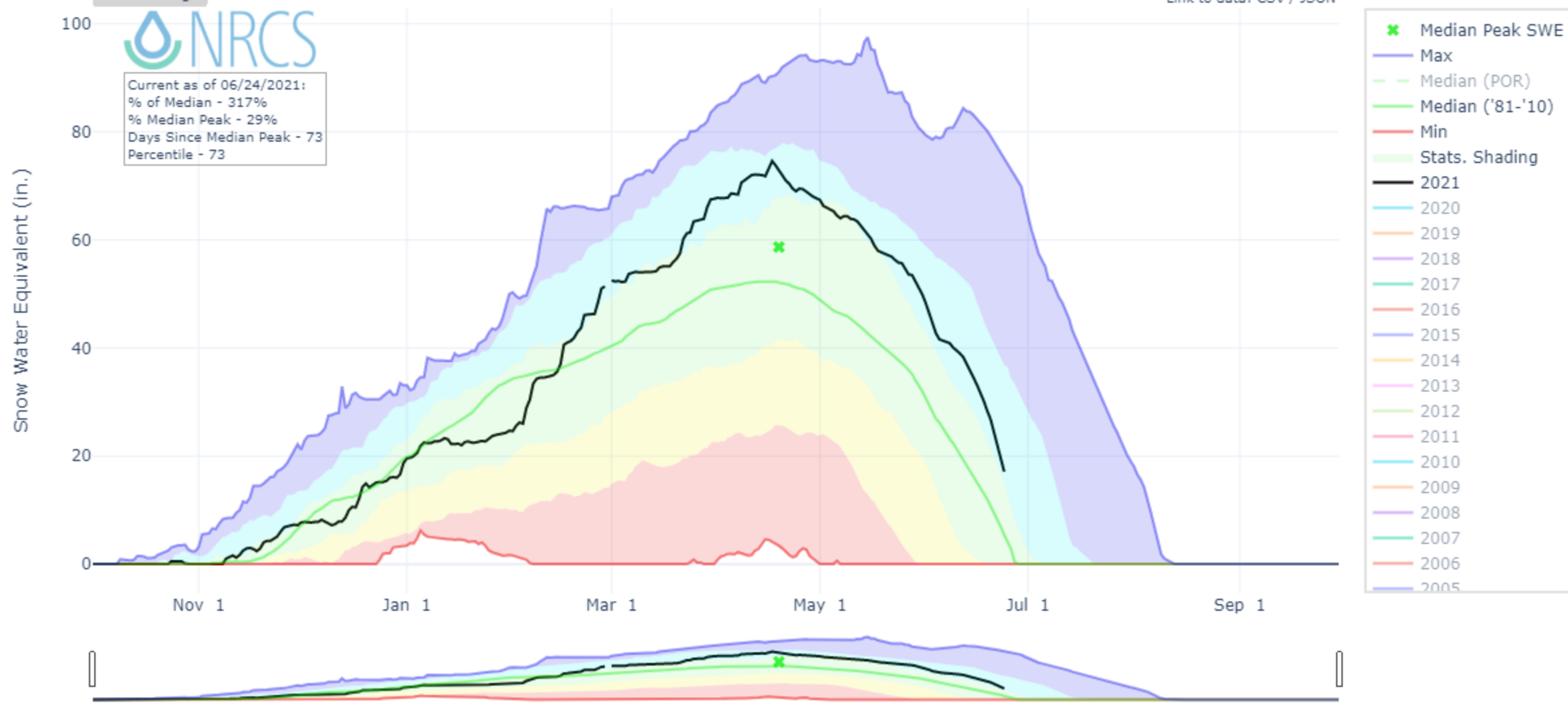

Statistical shading breaks at 10th, 30th, 50th, 70th, and 90th Percentiles.
For more information visit: [30 year normals calculation description](#).

SNOW WATER EQUIVALENT AT EASY PASS

Reset Range

[Link to data: CSV / JSON](#)



Current* as of 06/24/2021:
% of Median - 96%
% Median Peak - 55%
Days Since Median Peak - 67
Percentile - 50

Snow Water Equivalent (in.)

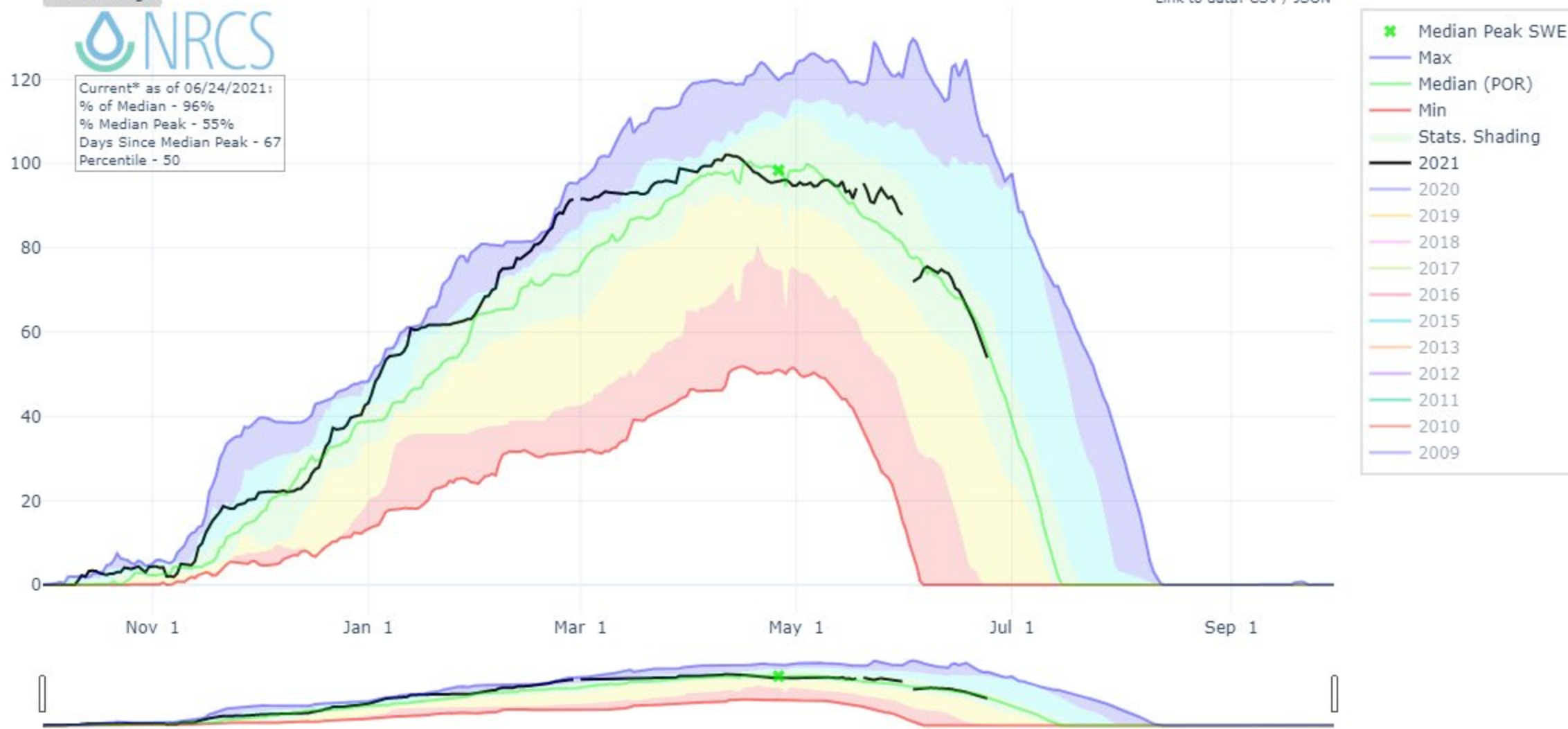

Statistical shading breaks at 10th, 30th, 50th, 70th, and 90th Percentiles.
For more information visit: [30 year normals calculation description](#).

*POR data used to calculate Normals since no published 30-year normals available for this site

SNOW WATER EQUIVALENT AT GREEN LAKE

Reset Range

[Link to data: CSV / JSON](#)

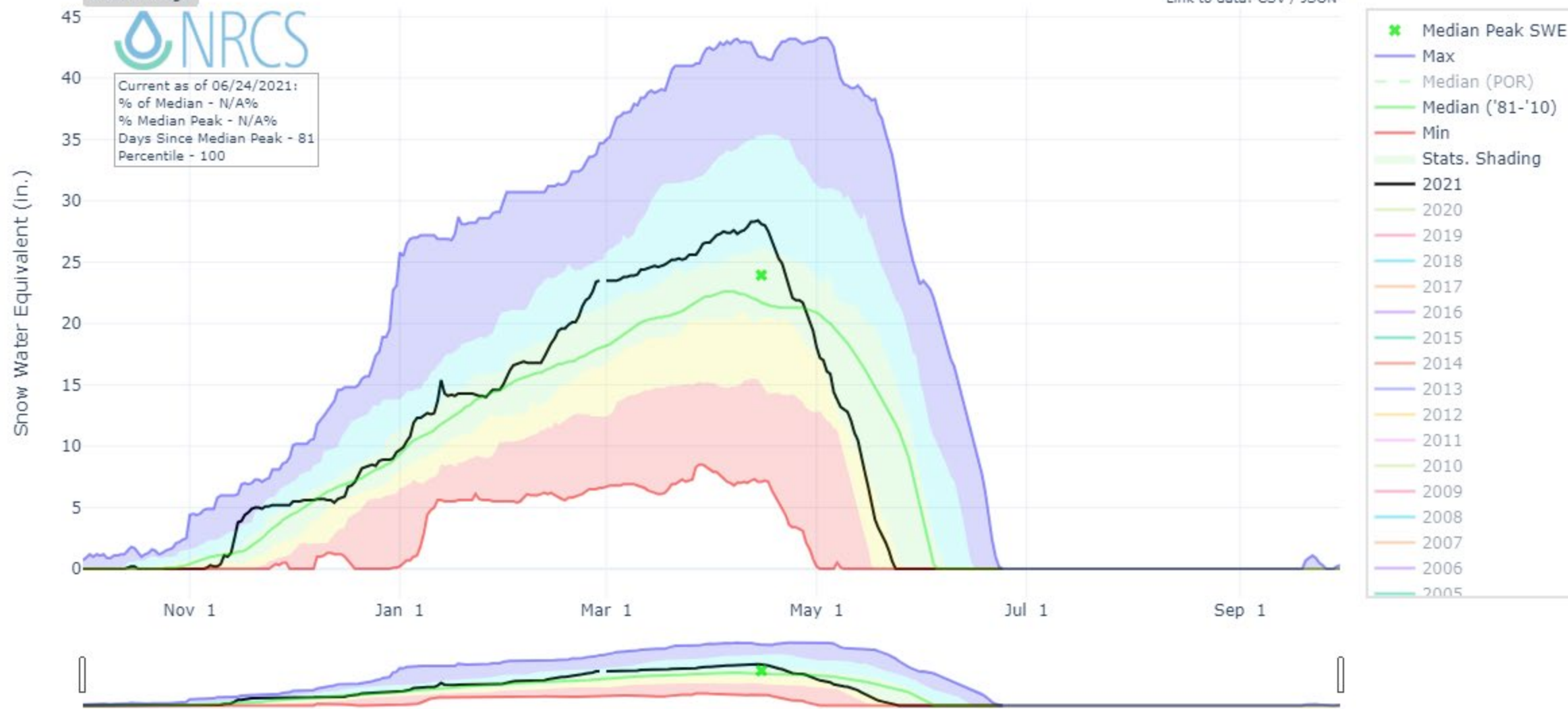

PRECIPITATION

Water Year to Date Precipitation

Percent NRCS 1981-2010 Average

October 1, 2020 - June 23, 2021

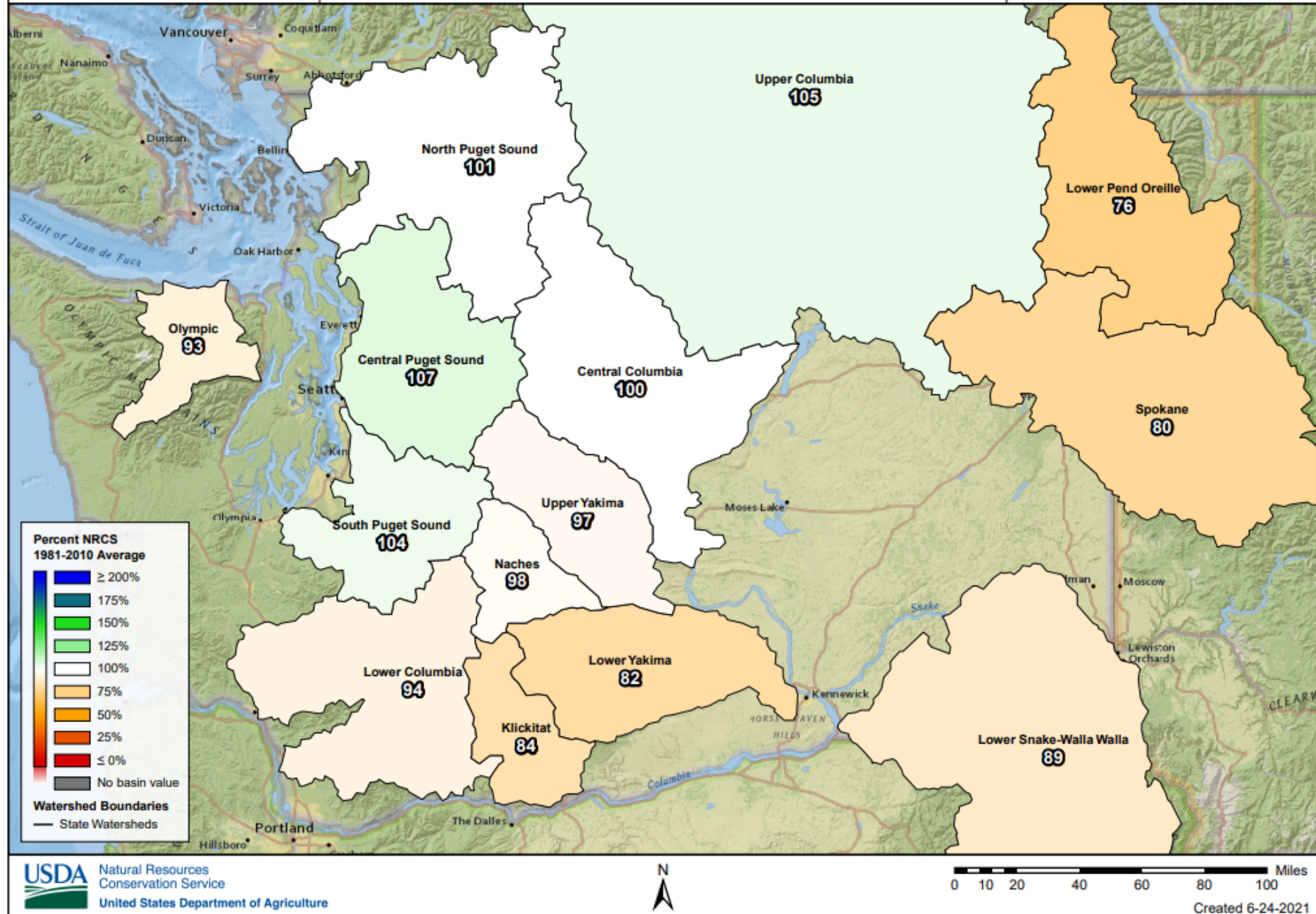

23 day Precipitation

Percent NRCS 1981-2010 Average

June 1, 2021 - June 23, 2021

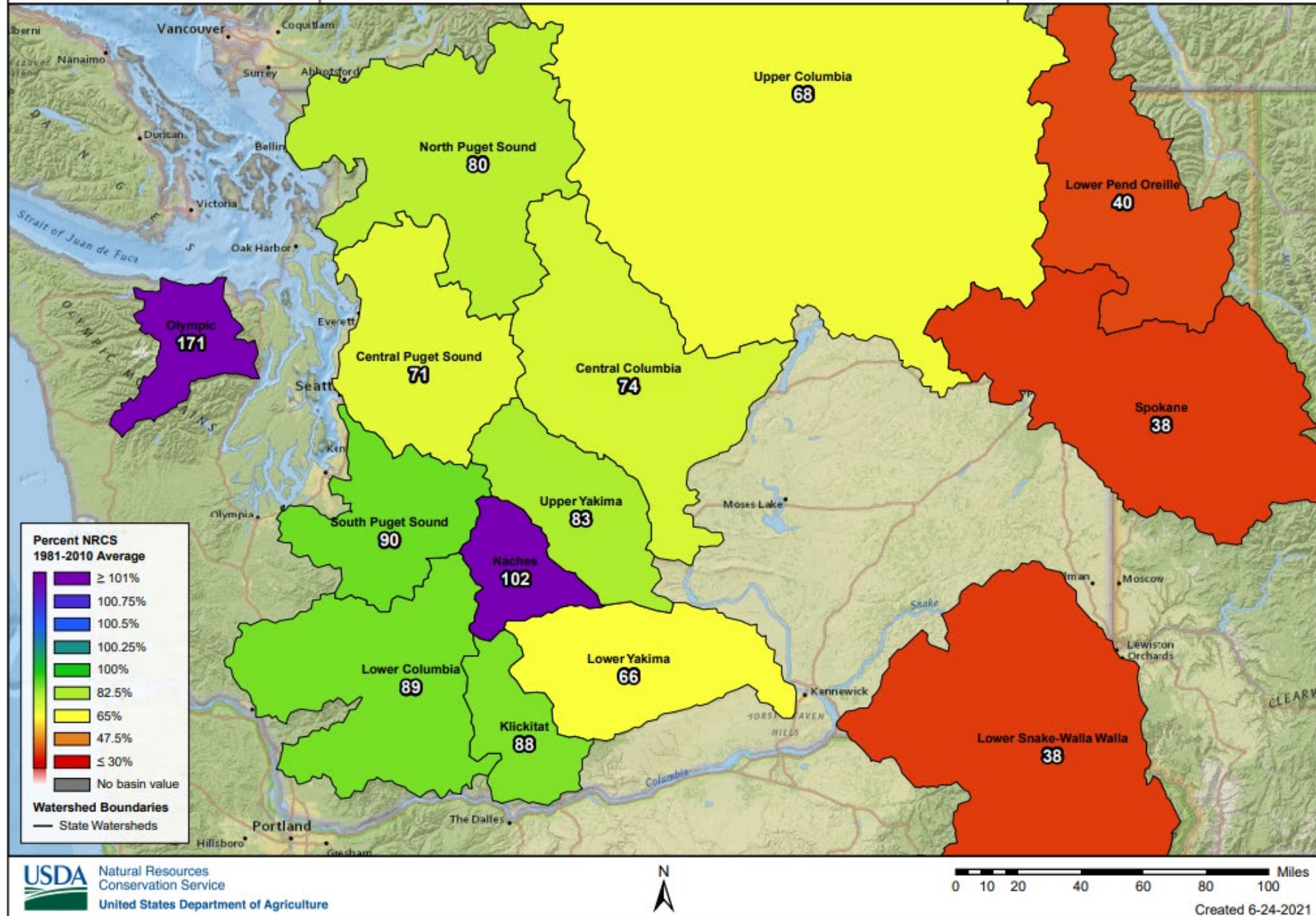

116 day Precipitation

Percent NRCS 1981-2010 Average

February 28, 2021 - June 23, 2021

