

Water Supply Outlook Spring/Summer 2019

WSAC February 15 , 2019

Brent Bower NWS

NWS Water Supply Forecasts

- Most locations showing near normal water volumes, but varies from well below to well above
- Almost all locations showing above 85% to 100% of normal water volumes
- Methow and Palouse areas are exceptions with low 70s% of normal
- Snow pack generally below normal to normal but varies widely from much below to much above normal
- Outlook is mixed for water supply
 - Warmer than normal likely
 - Precipitation equal chances of above or below

Big Improvements Over Last Month

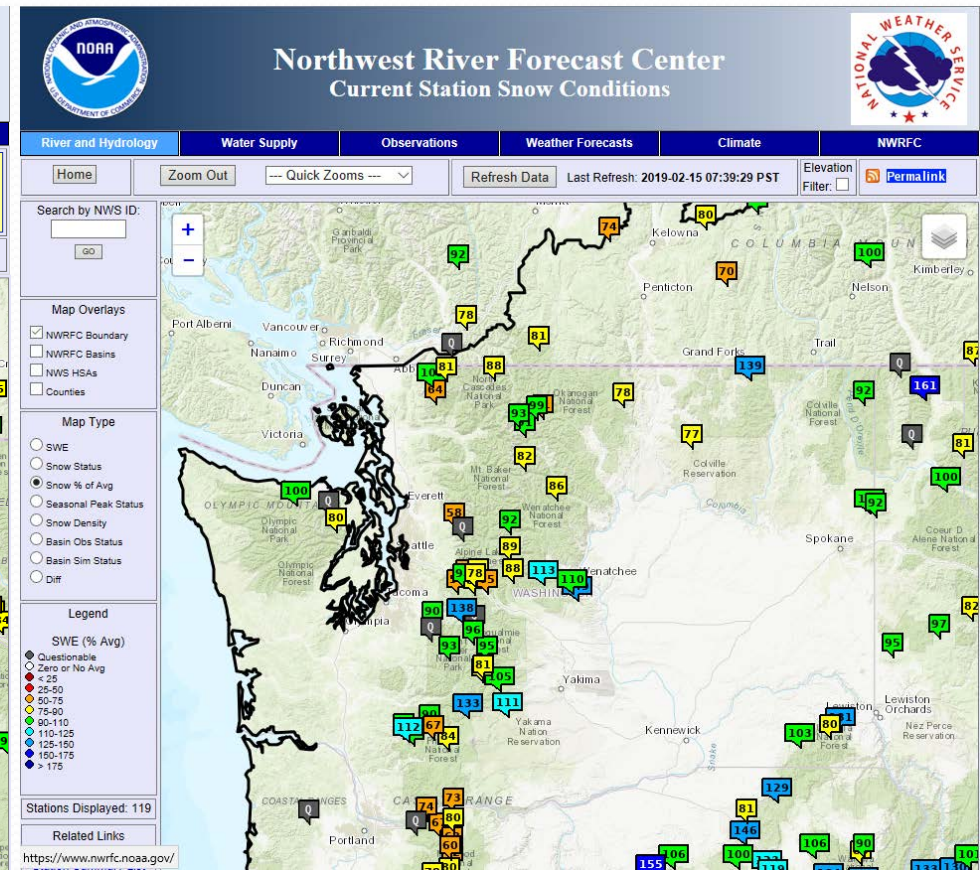
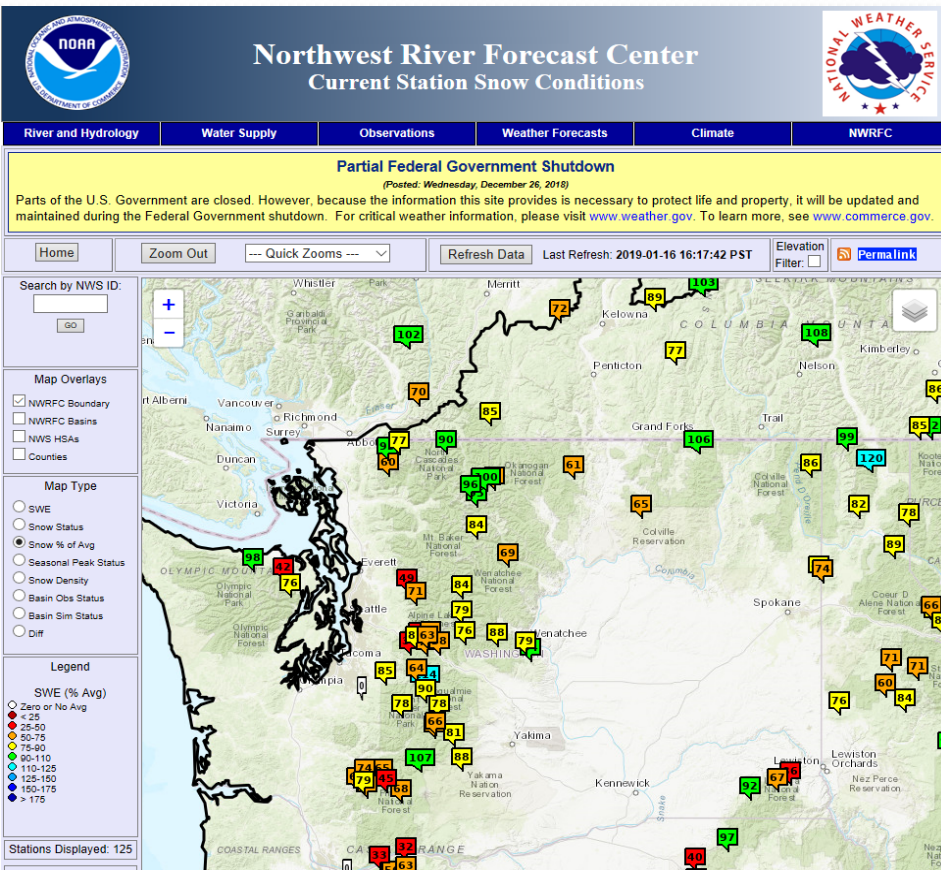

Questionable Data Shows Changes

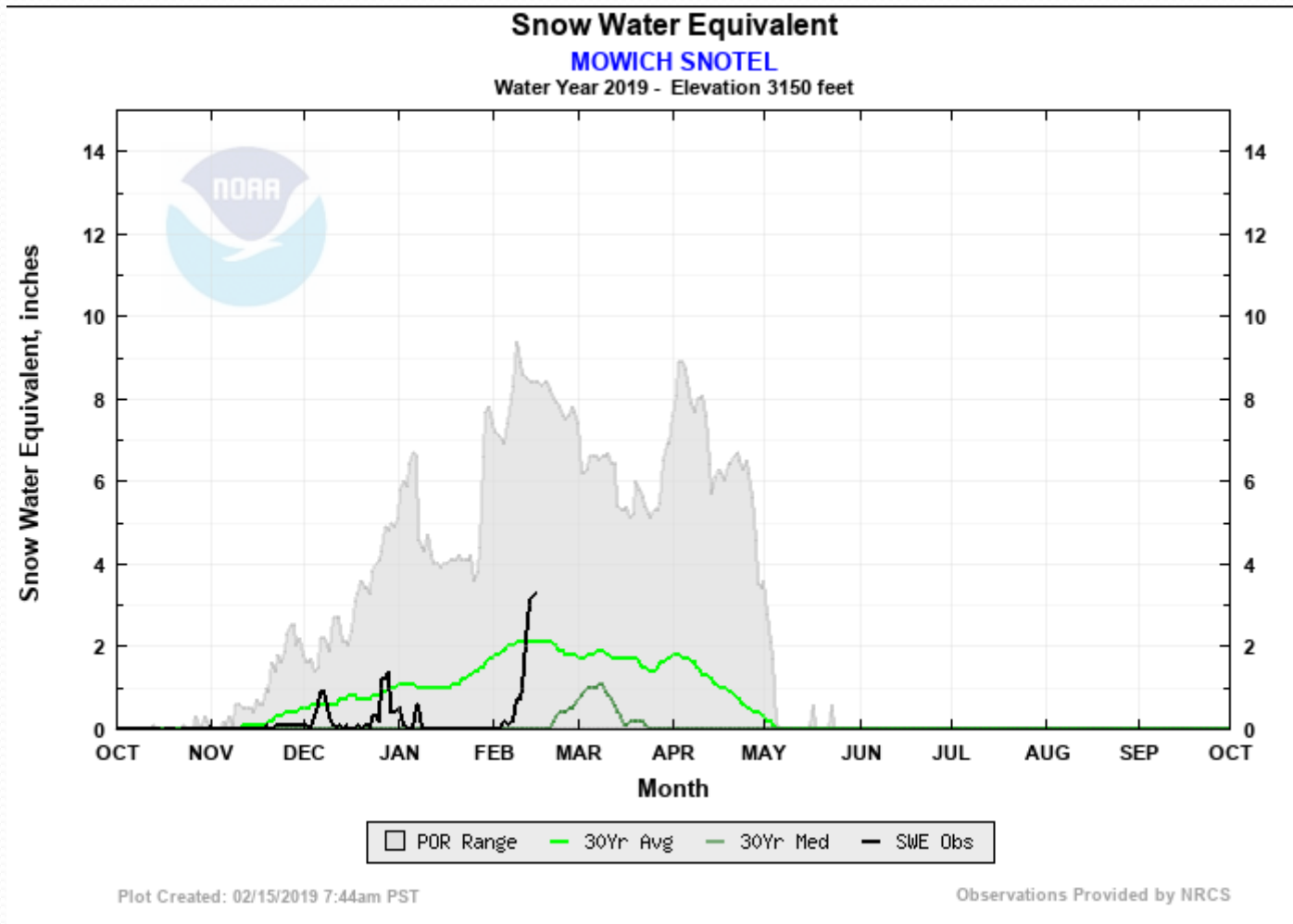



Northwest River Forecast Center Water Supply Forecasts



River and Hydrology

Water Supply

Observations

Weather Forecasts

Climate

NWRFC

Home

Zoom Out

--- Quick Zooms ---

ESP Issued: 2019-02-14

Ensemble Date: 2019-02-14

[Permalink](#)

Search

Enter NWS ID:

GO

Map Overlays

- ☒ NWRFC Boundary
- ☐ NWRFC Basins
- ☐ NWS HSAs
- ☐ Counties

ESP WS Volumes

- ☐ Status
- ☒ Percent of Normal
- ☐ Rank (ASC)
- ☐ Rank (DESC)
- ☐ Exceedance (%)
- ☐ Percentile (%)
- ☐ Runoff Status
- ☐ Runoff % of Normal

Water Supply Forecast

Period: APR-SEP
(% Normal)

- ☐ No Normal, No data
- ☐ < 25
- ☐ 25-50
- ☐ 50-75
- ☐ 75-90
- ☐ 90-110
- ☐ 110-125
- ☐ 125-150
- ☐ 150-175
- ☐ > 175

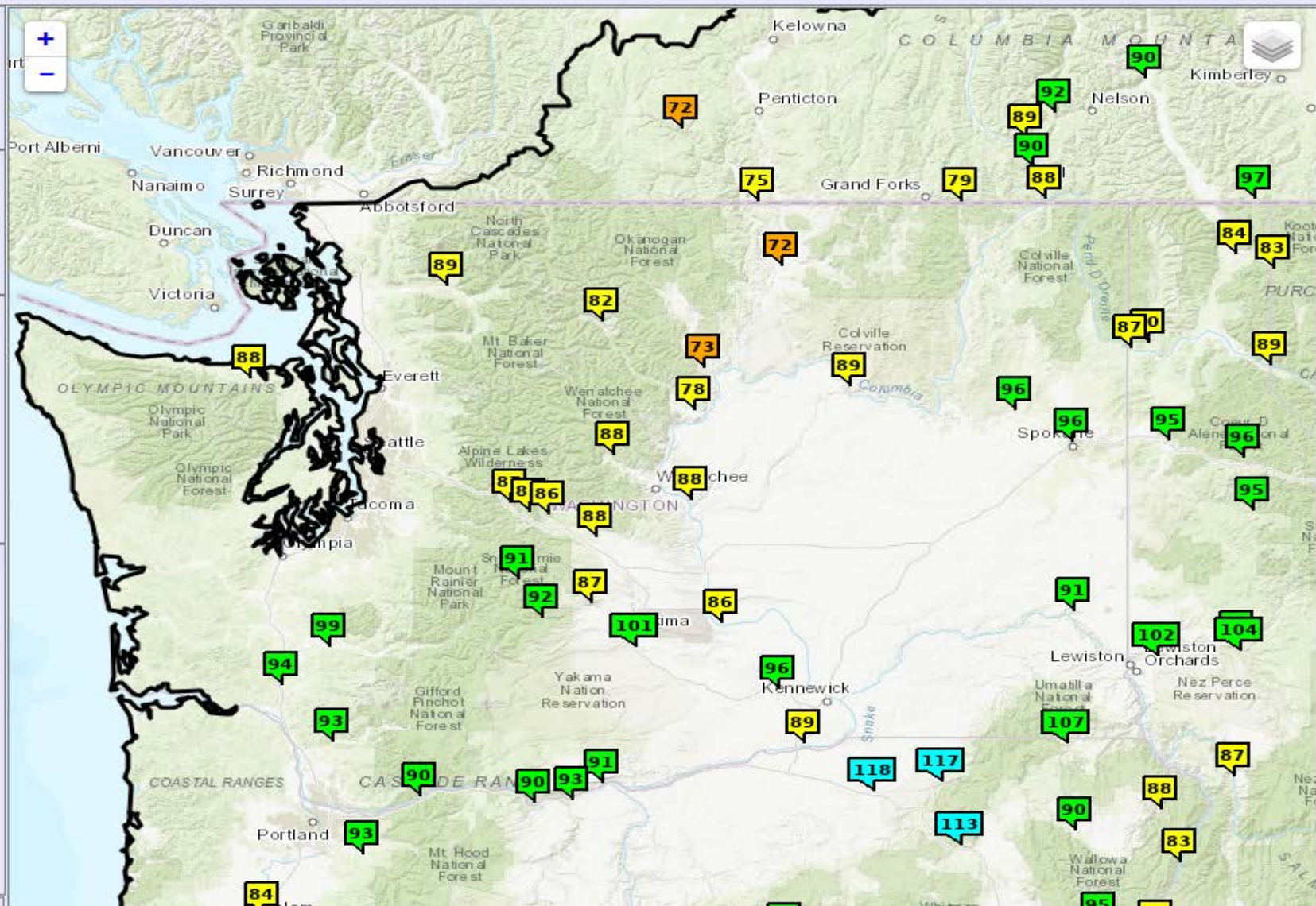



Northwest River Forecast Center

ESP Natural Forecast



River and Hydrology

Water Supply

Observations

Weather Forecasts

Climate

NWRFC

[Home](#)

[Zoom Out](#)

--- Quick Zooms ---

ESP Issued: 2019-02-14

Ensemble Date: 2019-02-14

[Permalink](#)

Search

Enter NWS ID:

[GO](#)

Map Overlays

- ☒ NWRFC Boundary
- ☐ NWRFC Basins
- ☐ NWS HSAs
- ☐ Counties

ESP Natural Forecast

- ☐ Status
- ☒ Percent of Normal
- ☐ Rank (ASC)
- ☐ Rank (DESC)
- ☐ Exceedance (%)
- ☐ Percentile (%)
- ☐ Runoff Status
- ☐ Runoff % of Normal

ESP Natural Forecast

Period: APR-SEP
Forecast (% Normal)

- ☐ No Normal, No Data
- ☐ < 25
- ☐ 25-50
- ☐ 50-75
- ☐ 75-90
- ☐ 90-110
- ☐ 110-125
- ☐ 125-150
- ☐ 150-175
- ☐ > 175



<http://www.noaa.gov/>

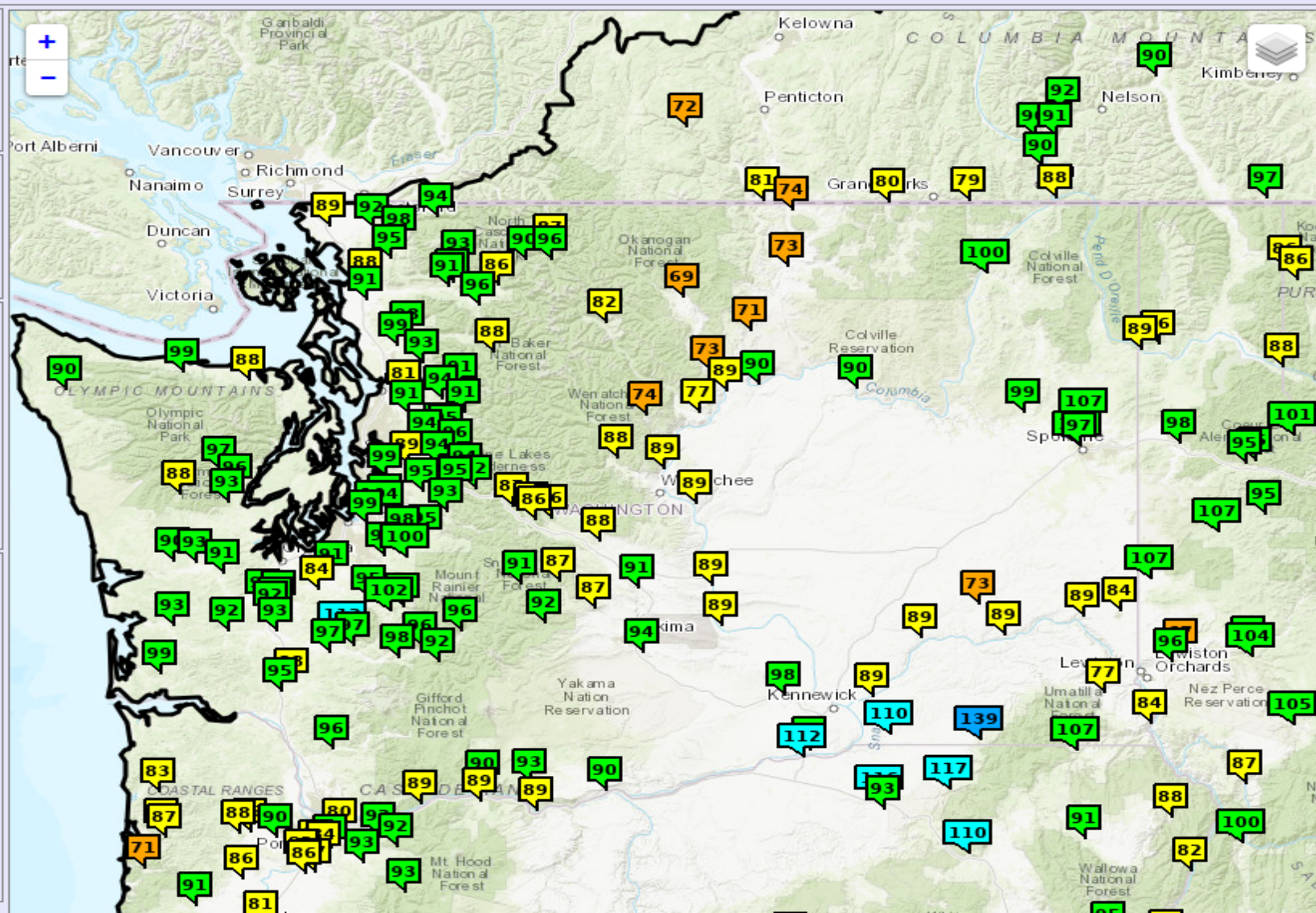



Northwest River Forecast Center

ESP Natural Forecasts

[Home](#)[Data/Normals](#)[Rankings](#)[ENSO / Runoff](#)[Adjustments](#)[Monthly Natural Forecasts](#)[Archive](#)

YAKIMA - AT KIONA (KIOW1) Forecasts for Water Year 2019

ESP Natural Forecast

10 days QPF: Ensemble: 2019-02-14 Issued: 2019-02-14

Forecasts Are in KAF

Forecast Period	Forecasts Are in KAF				30 Year Average (1981-2010)
	90 %	50 %	% Average	10 %	
APR-SEP	1895	2166	98	2542	2201
APR-JUL	1563	1880	95	2304	1976
JAN-SEP	2582	2851	88	3295	3224
JAN-JUL	2297	2576	86	3047	3000
OCT-SEP	3116	3385	88	3830	3827

5 days QPF: Ensemble: 2019-02-14 Issued: 2019-02-14

APR-SEP	1859	2130	97	2535	2201
APR-JUL	1541	1827	92	2315	1976
JAN-SEP	2590	2878	89	3411	3224
JAN-JUL	2255	2593	86	3182	3000
OCT-SEP	3124	3412	89	3945	3827

0 days QPF: Ensemble: 2019-02-14 Issued: 2019-02-14

APR-SEP	1795	2121	96	2632	2201
APR-JUL	1491	1852	94	2391	1976
JAN-SEP	2564	2926	91	3509	3224
JAN-JUL	2256	2649	88	3263	3000
OCT-SEP	3099	3460	90	4044	3827

Move the mouse over the desired "Forecast Period" to display a graph.

Natural Volume Forecasts

YAKIMA - AT KIONA

Period APR to SEP - Water Year 2019

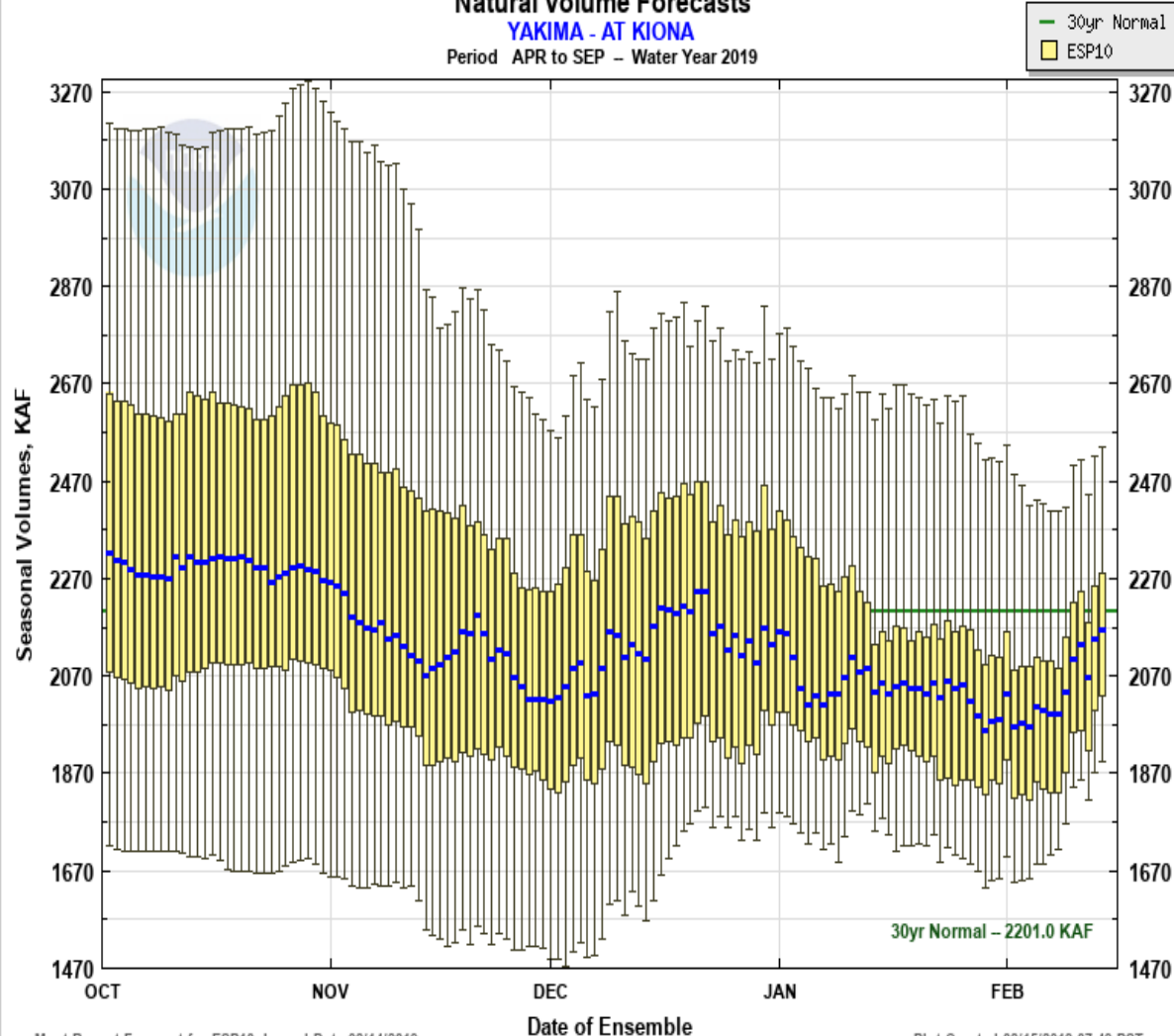



Northwest River Forecast Center

ESP Natural Forecasts

[Home](#)[Data/Normals](#)[Rankings](#)[ENSO / Runoff](#)[Adjustments](#)[Monthly Natural Forecasts](#)[Archive](#)

METHOW - NEAR PATEROS (PATW1) Forecasts for Water Year 2019

ESP Natural Forecast

☐ 10 days QPF: Ensemble: 2019-02-14 Issued: 2019-02-14

Forecast Period	Forecasts Are in KAF				30 Year Average (1981-2010)
	90 %	50 %	% Average	10 %	
APR-SEP	449	652	73	817	895
APR-JUL	405	599	72	752	833
JAN-SEP	520	727	74	885	985
JAN-JUL	474	673	73	828	923
OCT-SEP	595	802	75	960	1075

☐ 5 days QPF: Ensemble: 2019-02-14 Issued: 2019-02-14

APR-SEP	462	675	75	849	895
APR-JUL	409	623	75	781	833
JAN-SEP	527	748	76	916	985
JAN-JUL	477	695	75	852	923
OCT-SEP	602	823	77	991	1075

☐ 0 days QPF: Ensemble: 2019-02-14 Issued: 2019-02-14

APR-SEP	486	683	76	895	895
APR-JUL	432	636	76	824	833
JAN-SEP	551	756	77	967	985
JAN-JUL	497	708	77	897	923
OCT-SEP	626	831	77	1042	1075

Move the mouse over the desired "Forecast Period" to display a graph.

Natural Volume Forecasts

METHOW - NEAR PATEROS

Period APR to SEP - Water Year 2019

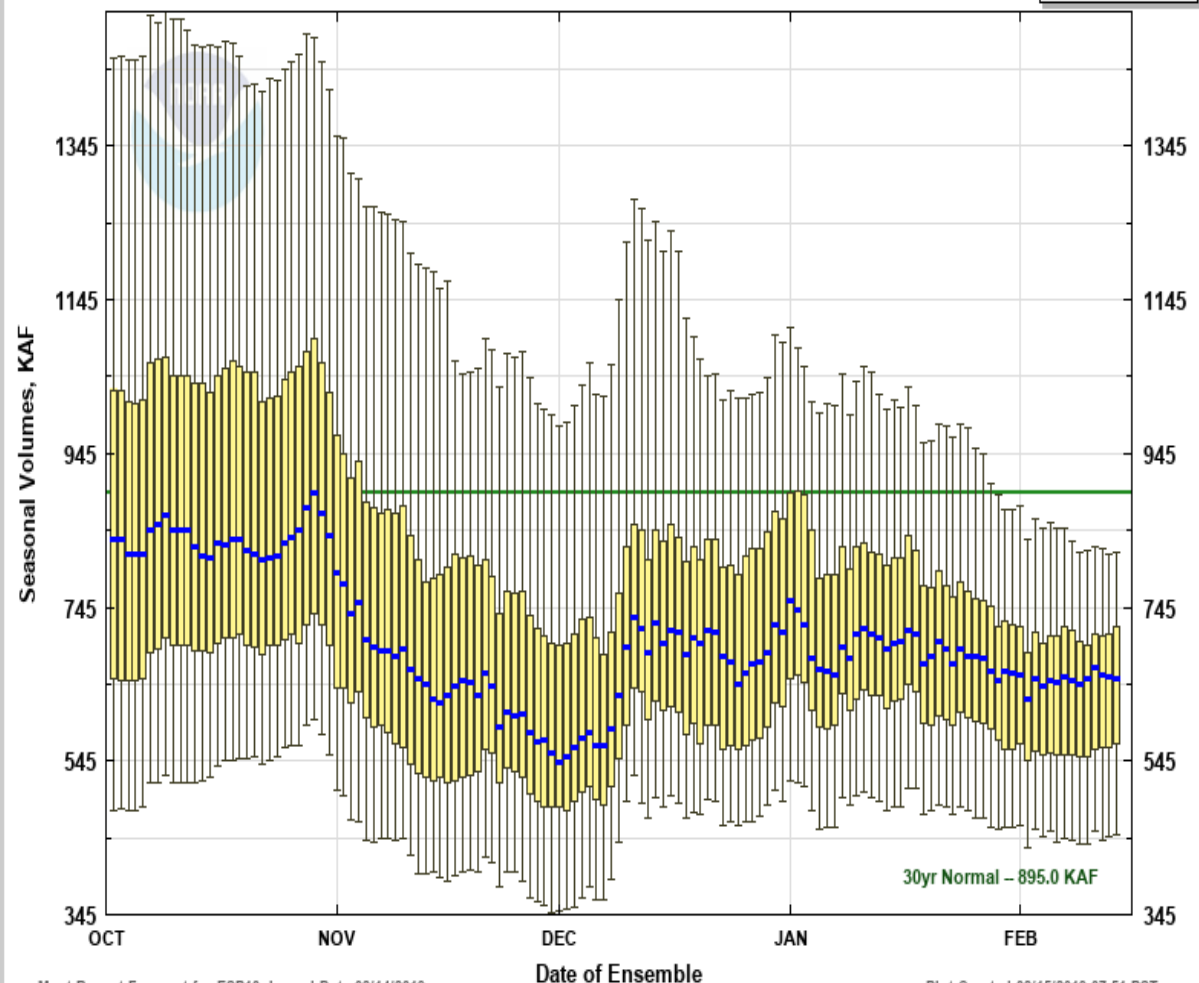



Northwest River Forecast Center

ESP Natural Forecasts

[Home](#)[Data/Normals](#)[Rankings](#)[ENSO / Runoff](#)[Adjustments](#)[Monthly Natural Forecasts](#)[Archive](#)

COLUMBIA - THE DALLES DAM (TDAO3) Forecasts for Water Year 2019

ESP Natural Forecast

10 days QPF: Ensemble: 2019-02-14 Issued: 2019-02-14

Forecasts Are in KAF

Forecast Period	90 %	50 %	% Average	10 %	30 Year Average (1981-2010)
APR-SEP	75319	85708	89	95056	96012
APR-JUL	61131	70055	85	79374	82019
APR-AUG	69823	79285	88	89593	90465
JAN-SEP	89442	100257	86	111054	116431
JAN-JUL	75332	84130	82	96044	102438
OCT-SEP	102950	113764	86	124561	132349

5 days QPF: Ensemble: 2019-02-14 Issued: 2019-02-14

APR-SEP	75477	86619	90	97362	96012
APR-JUL	61120	70714	86	79855	82019
APR-AUG	69979	80795	89	90775	90465
JAN-SEP	89578	101476	87	113380	116431
JAN-JUL	76097	86083	84	97669	102438
OCT-SEP	103085	114983	87	126886	132349

0 days QPF: Ensemble: 2019-02-14 Issued: 2019-02-14

APR-SEP	74984	85719	89	98035	96012
APR-JUL	60721	70333	86	81833	82019
APR-AUG	69578	79474	88	91927	90465
JAN-SEP	88487	100589	86	115585	116431
JAN-JUL	74794	85405	83	101162	102438
OCT-SEP	101994	114097	86	129092	132349

Move the mouse over the desired "Forecast Period" to display a graph.

Natural Volume Forecasts COLUMBIA - THE DALLES DAM Period APR to SEP - Water Year 2019

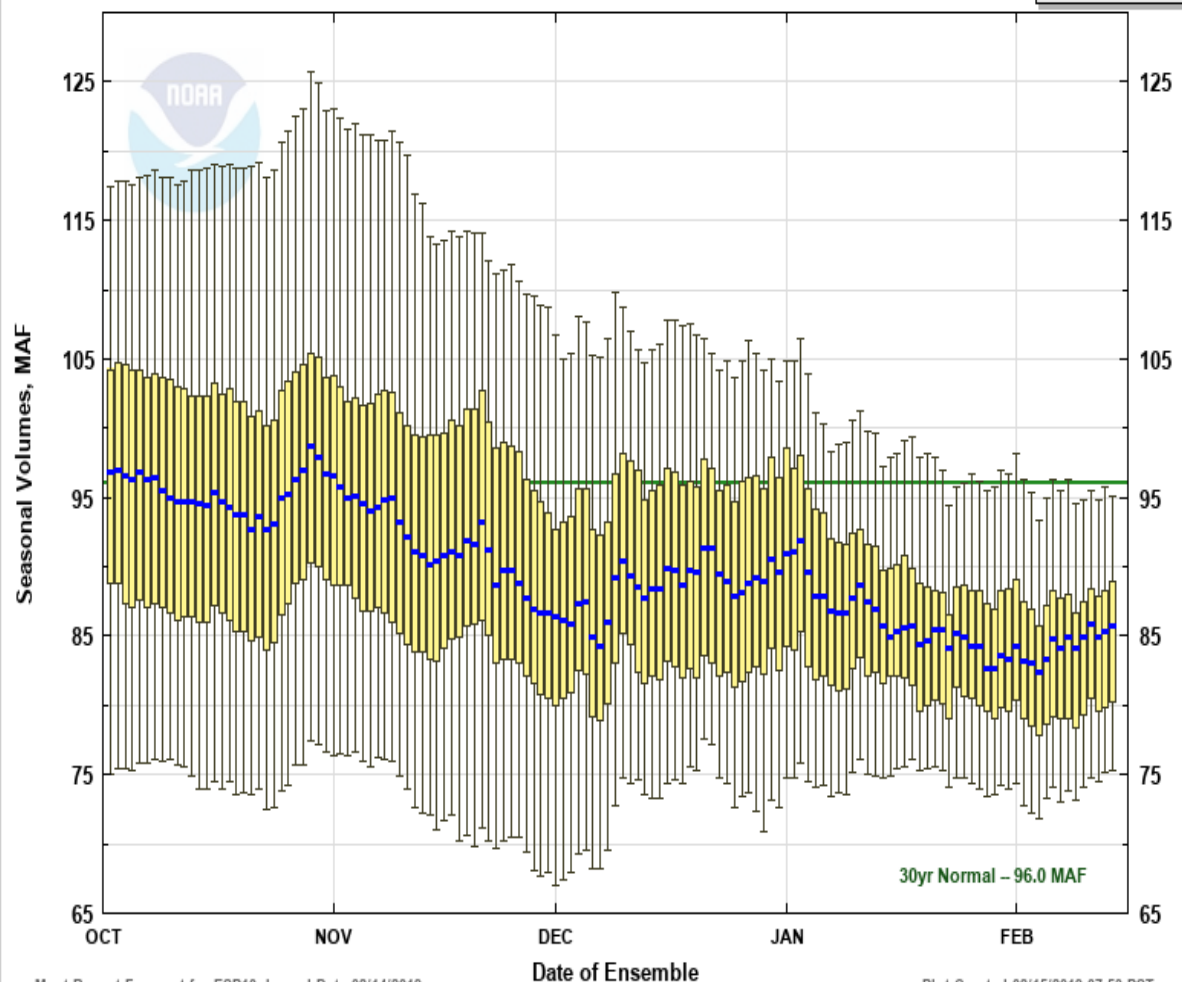



Northwest River Forecast Center

ESP Natural Forecasts

[Home](#)[Data/Normals](#)[Rankings](#)[ENSO / Runoff](#)[Adjustments](#)[Monthly Natural Forecasts](#)[Archive](#)

CALAWAH - NEAR FORKS (CALW1) Forecasts for Water Year 2019

ESP Natural Forecast

10 days QPF: Ensemble: 2019-02-14 Issued: 2019-02-14

Forecasts Are in KAF

Forecast Period	Forecasts Are in KAF				30 Year Average (1981-2010)
	90 %	50 %	% Average	10 %	
APR-SEP	107	143	90	209	158
APR-JUL	86	121	88	193	138
JAN-SEP	368	434	90	530	485
JAN-JUL	345	406	88	506	464
OCT-SEP	709	776	99	871	782

5 days QPF: Ensemble: 2019-02-14 Issued: 2019-02-14

APR-SEP	106	139	88	208	158
APR-JUL	85	119	87	191	138
JAN-SEP	364	435	90	552	485
JAN-JUL	350	416	90	529	464
OCT-SEP	705	777	99	894	782

0 days QPF: Ensemble: 2019-02-14 Issued: 2019-02-14

APR-SEP	106	139	88	208	158
APR-JUL	84	120	87	190	138
JAN-SEP	373	450	93	571	485
JAN-JUL	355	433	93	546	464
OCT-SEP	714	792	101	913	782

Move the mouse over the desired "Forecast Period" to display a graph.

Natural Volume Forecasts

CALAWAH - NEAR FORKS

Period JAN to SEP - Water Year 2019

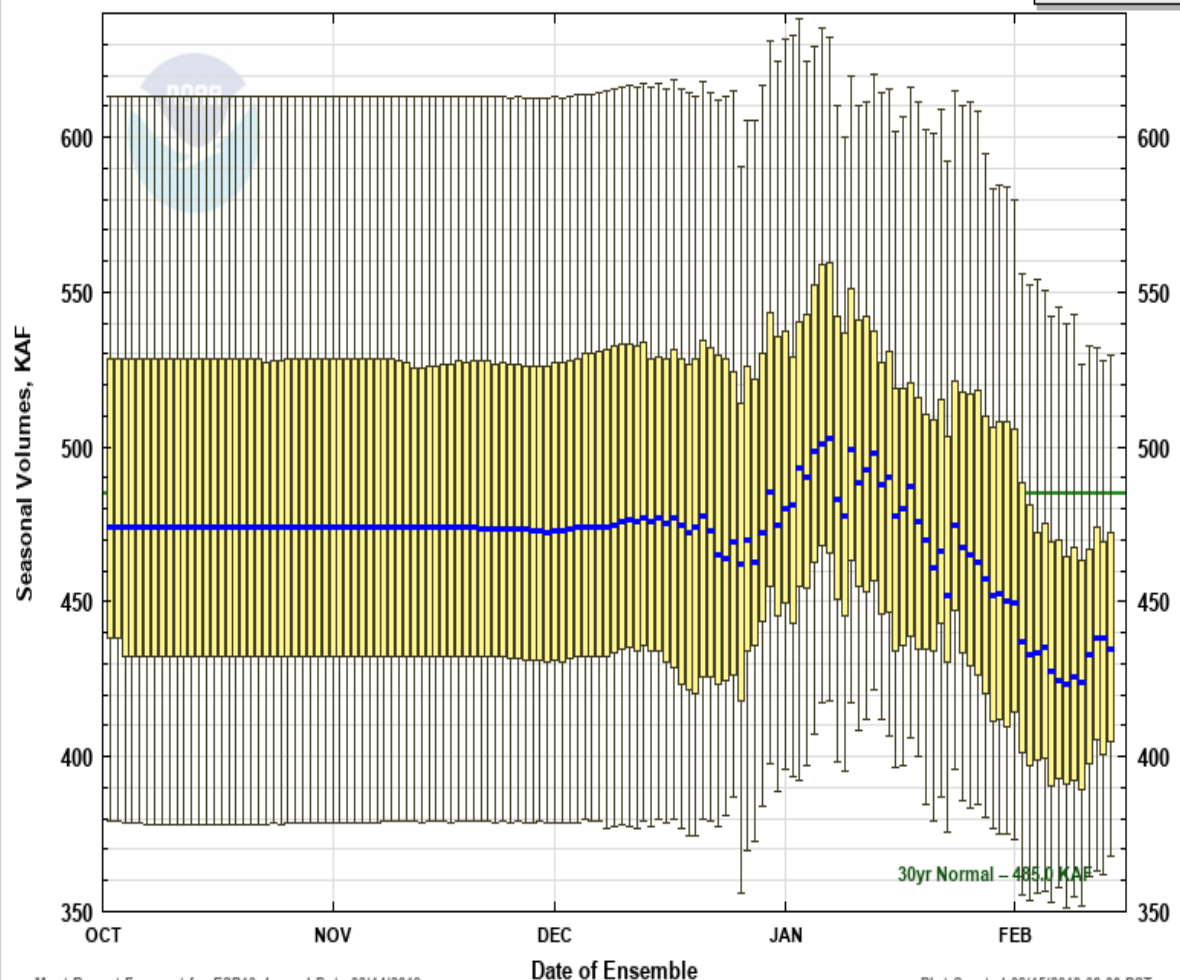



Northwest River Forecast Center

ESP Natural Forecasts

[Home](#)[Data/Normals](#)[Rankings](#)[ENSO / Runoff](#)[Adjustments](#)[Monthly Natural Forecasts](#)[Archive](#)

SKAGIT - NEAR CONCRETE (CONW1) Forecasts for Water Year 2019

ESP Natural Forecast

10 days QPF: Ensemble: 2019-02-14 Issued: 2019-02-14

Forecasts Are in KAF

Forecast Period	Forecasts Are in KAF				30 Year Average (1981-2010)
	90 %	50 %	% Average	10 %	
APR-SEP	4642	5323	91	6454	5852
APR-JUL	3809	4352	90	5320	4860
JAN-SEP	6420	7105	88	8390	8096
JAN-JUL	5563	6201	87	7335	7105
OCT-SEP	8922	9607	90	10893	10627

5 days QPF: Ensemble: 2019-02-14 Issued: 2019-02-14

APR-SEP	4569	5328	91	6404	5852
APR-JUL	3703	4278	88	5306	4860
JAN-SEP	6390	7102	88	8376	8096
JAN-JUL	5525	6192	87	7325	7105
OCT-SEP	8892	9604	90	10878	10627

0 days QPF: Ensemble: 2019-02-14 Issued: 2019-02-14

APR-SEP	4634	5315	91	6545	5852
APR-JUL	3793	4377	90	5330	4860
JAN-SEP	6581	7379	91	8857	8096
JAN-JUL	5629	6395	90	7578	7105
OCT-SEP	9083	9881	93	11360	10627

Move the mouse over the desired "Forecast Period" to display a graph.

Natural Volume Forecasts

SKAGIT - NEAR CONCRETE

Period APR to SEP - Water Year 2019

