

# Washington Water Availability Committee

February 2020



Scott Pattee  
Water Supply Specialist  
USDA - NRCS – WA  
[Scott.pattee@usda.gov](mailto:Scott.pattee@usda.gov)



## Feb 25, 2020

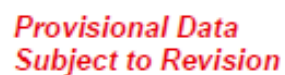

The snow water equivalent percent of normal represents the current snow water equivalent found at site compared to the average value for the first reading of the day (typical

Prepared by:  NRC National Water and Climate Center  
Corvallis, Oregon  
[www.wcc.nrcs.usda.gov](http://www.wcc.nrcs.usda.gov)



# Washington SNOTEL Water Year (Oct 1) to Date Precipitation % of Normal

Feb 25, 2020

Water Year (Oct 1)  
to Date Precipitation  
Basin-wide Percent  
of 1981-2010 Average

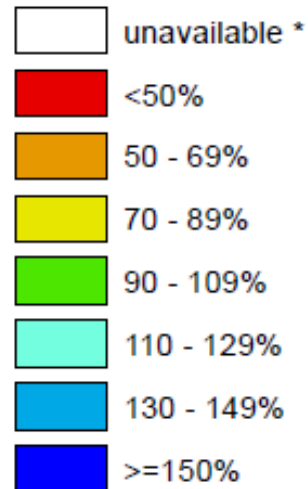

\* Data unavailable at time  
of posting or measurement  
is not representative at this  
time of year

Provisional Data  
Subject to Revision

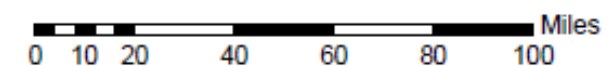
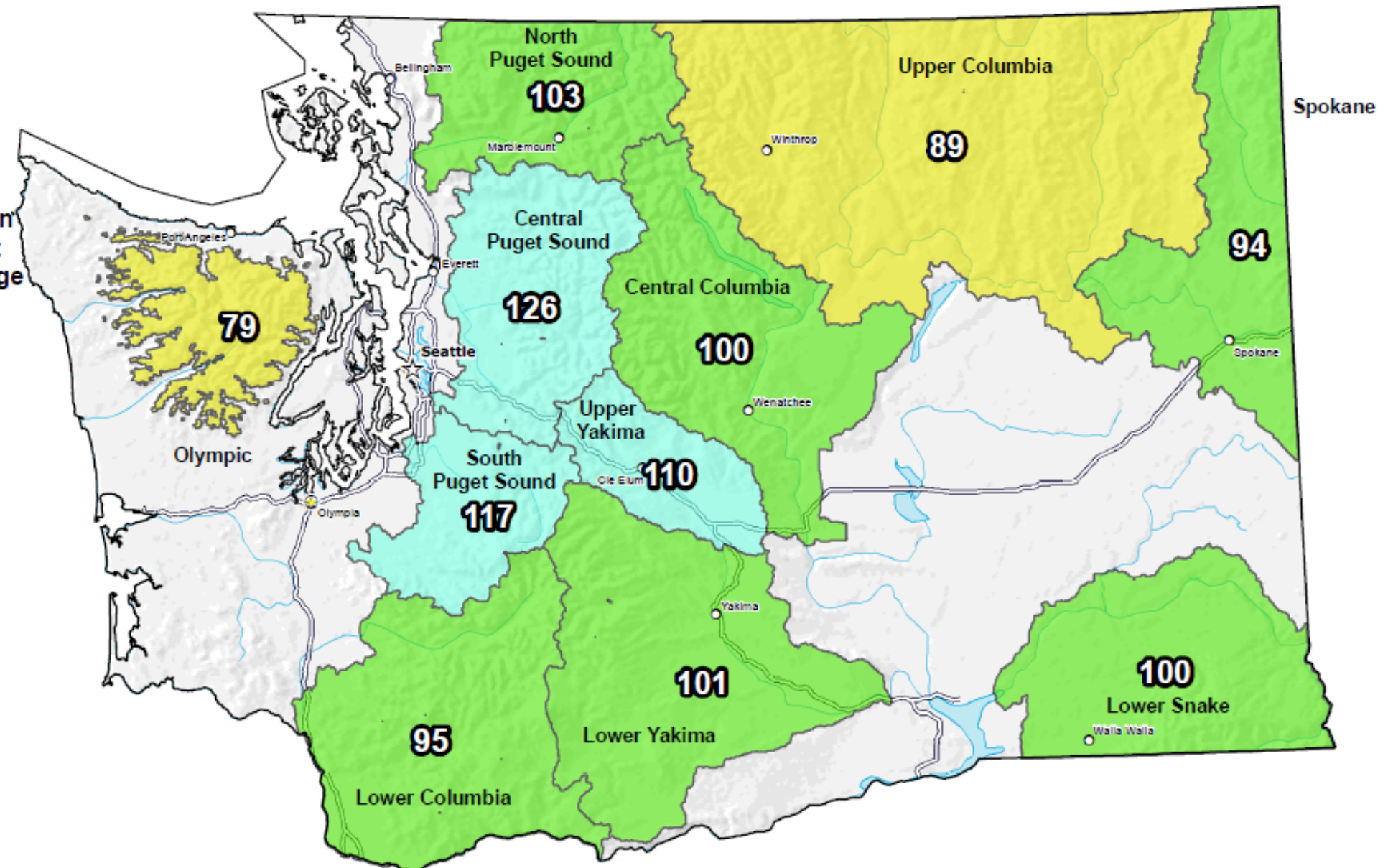

The water year to date precipitation percent of normal represents the  
accumulated precipitation found at SNOTEL stations compared to the average value for the first reading of the day (typical of the first reading of the day)

Prepared by:  
NRCS National Water and Climate Center  
Corvallis, Oregon  
[www.wcc.nrcs.usda.gov](http://www.wcc.nrcs.usda.gov)



1

/ 1



**Feb 25, 2020**

Month  
Precipitation  
Percent  
10 Average  
Available \*

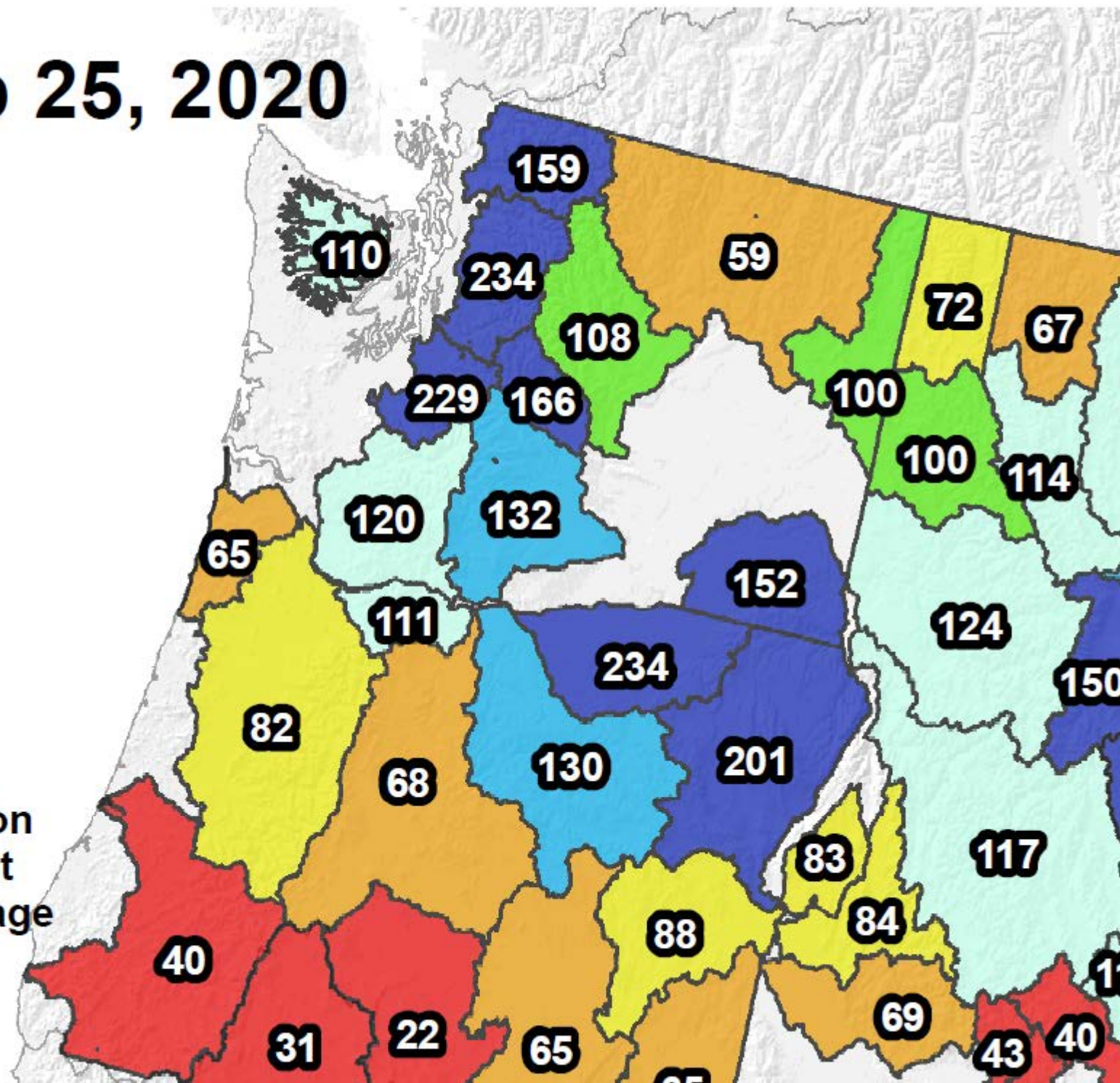



Snow Density

Value

February 25, 2020, first of day

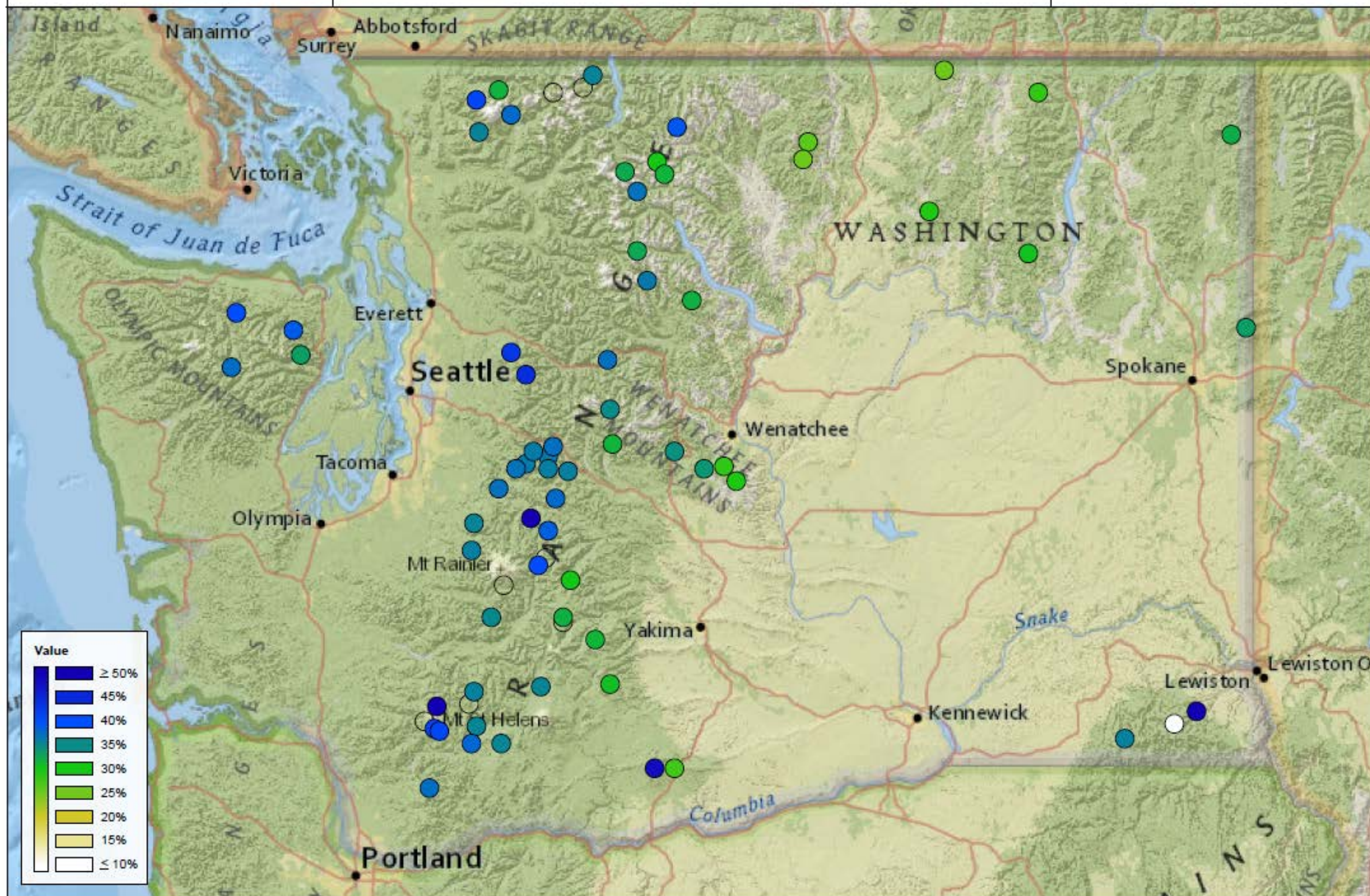

Natural Resources  
Conservation Service  
United States Department of Agriculture



0 10 20 40 60 80 100 Miles

Created 2-25-2020



Reporting Frequency: Daily; Date Range: Period of Record

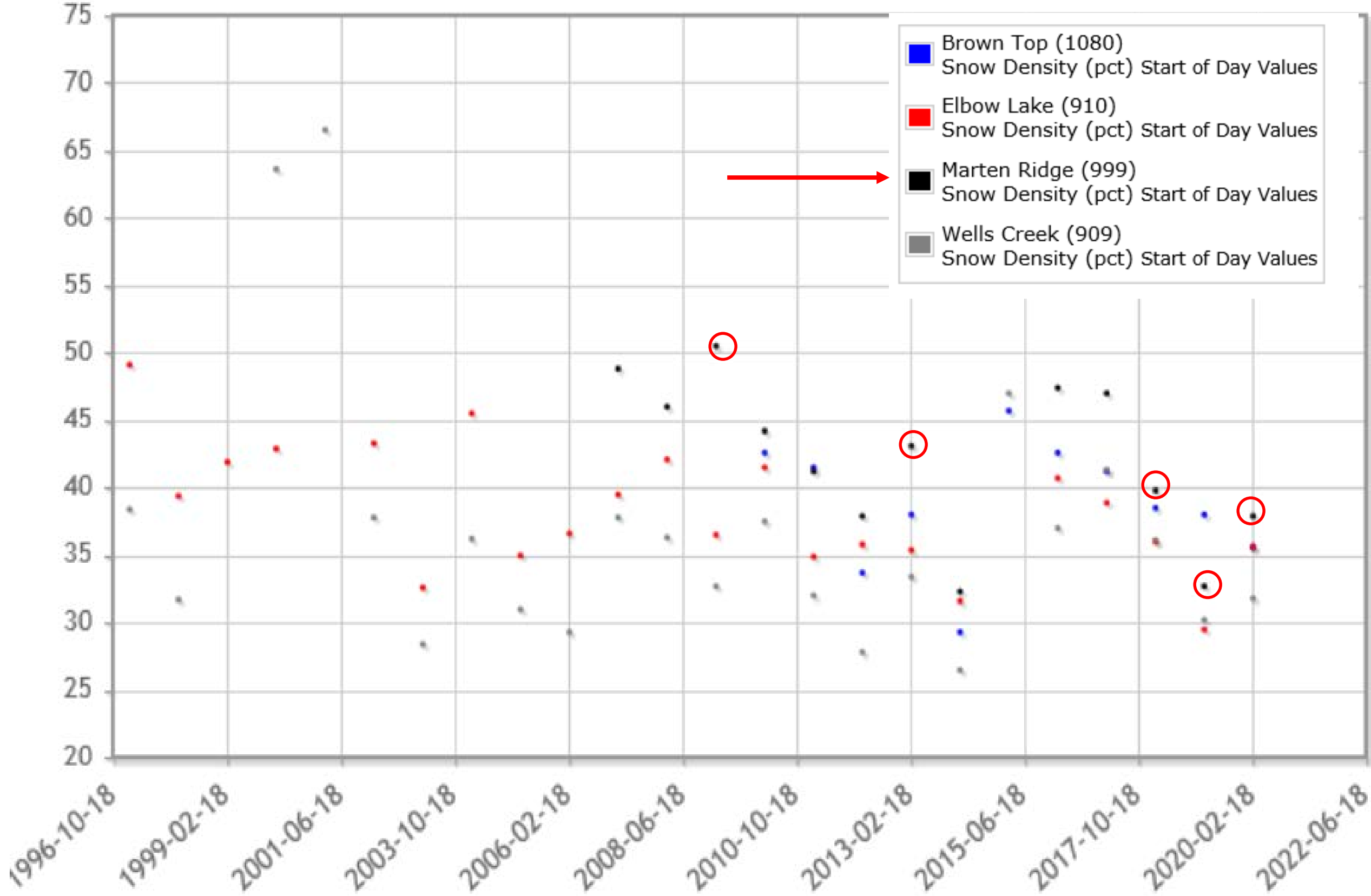



Snow Density

Percent of POR Average

February 25, 2020, first of day

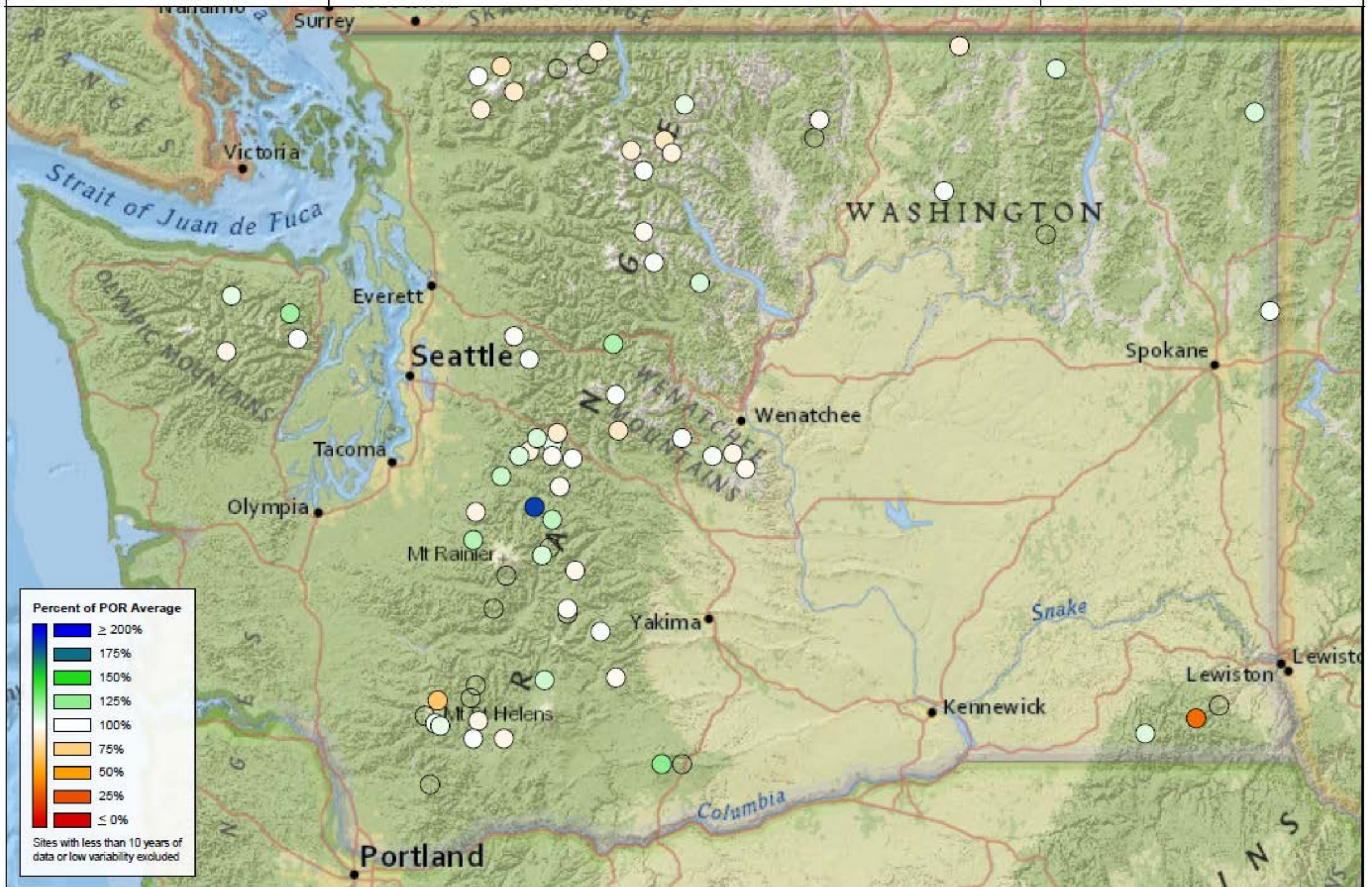



# Summary

- Great snowpack:
  - Dense
  - Mature
- Take home message:
  - Will take a lot of energy from sun and wind to begin melt
  - We still have a lot of winter left